

QUOTE

"Liberty is a boisterous sea. Timid men prefer the calm of despotism."
—Thomas Jefferson.

The Chelsea Standard

25¢
per copy

ONE HUNDRED-SEVENTEENTH YEAR—No. 32

CHELSEA, MICHIGAN, WEDNESDAY, JANUARY 6, 1988

18 Pages This Week



A DISPUTE between the DNR and the Village of Chelsea is taking place over the licensing of the landfill on Werkner Rd. The village has been trying to obtain a license since last spring but has encountered one obstacle

after another. The latest roadblock is that the DNR wants the village to take sole responsibility for any clean-up that might result from groundwater contamination.



CHELSEA LANDFILL may have to close if the village can't secure a license from the Department of Natural Resources. The village and DNR are waiting for the

results of tests to see if groundwater under the landfill has been contaminated. Until that problem is cleared up, DNR says it won't issue a license.

Stockbridge Site Is Finalist For \$4.4 Billion Atom Smasher

A site northwest of Chelsea near Stockbridge has been chosen as one of eight finalists to receive a \$4.4 billion atom smasher in a federally-subsidized project.

A federal panel announced the selection of the eight finalists last Tuesday, Dec. 29.

The project, which would become operational in the mid 1990s, could have a profound economic effect on the Chelsea area. The project is scheduled to have a \$270 million annual operating budget and employ about 3,000 highly-paid scientists.

Part of the 52-mile supercollider tunnel would be built almost due west of Chelsea in Jackson county, according to reports.

Other finalists include sites in Texas, Tennessee, Arizona, Colorado, Illinois, New York and North Carolina.

According to reports, the Stockbridge site was chosen as one of the finalists for its academic and industrial resources (University of Michigan and Michigan State University), as well as geological conditions and an available workforce. In addition, it is relatively close to Detroit Metro Airport and recreation areas.

The fact that groundwater would have to be eliminated from the area was seen as the primary drawback to the site.

Stockbridge Boy Charged With Damaging Field

A Stockbridge youth has been charged with malicious destruction of property for damaging the Beach Middle school athletic field with his car on Dec. 30.

Scott A. Schouwenaar, 17, was charged after he drove his 1976 Pontiac across the fields and tore up the sod, police said. Damage was estimated at less than \$100.

Three other youths who were in the car with Schouwenaar were not charged.

The project would require the purchase of land from about 700 property owners. About 220 residences would be affected.

According to the National Academy of Sciences, the project would cause minimal environmental damage.

Should the project be located in Stockbridge, Michigan would become one of the premier centers of physics research.

The collider, the first of its kind, would be composed of thousands of miles of pipe.

(Continued on page four)



FRIGID COLD couldn't keep postman David Milbourn from making his appointed rounds Tuesday. Temperatures dipped below zero overnight Monday and more of the same is forecast until tomorrow.

DNR, Village Brace For Battle as Landfill May Have Polluted Water

By Brian Hamilton

Michigan Department of Natural Resources has asked the Village of Chelsea to sign a consent decree releasing the DNR from all responsibility should the village landfill require clean-up due to groundwater contamination. DNR says it won't issue a new operating license until the decree is signed.

"I won't sign it," said village president Jerry Satterthwaite.

"I won't sign it even if council wants me to, but I'm sure they don't."

The request is the latest, and most serious, setback in a series of problems the village has had obtaining a new landfill operating license from the DNR.

Tests of water taken from two of six monitoring wells at the Werkner Rd. landfill by the DNR last summer show varying levels of contamination from four organic chemicals, according to DNR engineer Cynthia Noble. Among them are vinyl chloride (32 parts per billion), a suspected carcinogen, and CIS-1,2 dichloroethylene (230 parts per billion). All four chemicals could come from industrial solvents and other sources.

However, tests commissioned by the village show no trace of any of the chemicals that appeared in the DNR tests, according to assistant village manager Lee Fahrner, but did show different contaminants.

Consequently, DNR officials and the village's consultant (Soils and Materials Engineers of Ann Arbor) took samples together in December, divided them, and are conducting independent tests on them. The results of the village's tests probably won't be available until the end of the month, Fahrner said. DNR's labs have been known to take several months on tests.

Fahrner and Noble agree that the original, unlined portion of the landfill is probably responsible for the pollution, if there is any. Many area businesses have used the landfill but the bulk of the fill is household trash, Fahrner said.

However, the contamination the DNR reported came from wells used to monitor the newer, lined areas, Noble said.

Sometime in early January, Washtenaw county will test the wells of several residences near the landfill for evidence of contamination, according to Steve Manville, solid and hazardous waste specialist for the county. He said that if there is any evidence of contamination that he would recommend residents not drink the water because the levels of the contaminants could fluctuate and the county can't monitor the wells on a routine basis.

Fahrner said he'd be surprised if residential wells showed any contamination because they go significantly lower into the ground than the landfill.

"We can't issue a license with a documented groundwater problem," Noble said.

"Existing monitoring wells have shown contamination which is a health concern. We have to investigate and find out how widespread the problem is and we have to work with the village to address it."

It's Satterthwaite's contention that if there is a groundwater problem the DNR should bear responsibility for the clean-up because the village has followed DNR guidelines since the landfill was originally built. He said the Headlee Amendment may come into play.

Fahrner agreed with Satterthwaite. "If there is a problem it's not due to negligence on our part," Fahrner said.

Noble stopped short of calling the village negligent but said used portions of the landfill "were not capped in a timely manner, which may have contributed to the problem." Capping is a process of putting a layer of clay over the top of the landfill to seal it.

Fahrner denied the allegations saying the village has only missed one deadline for a second round of capping by a couple of months.

"The landfill was never sitting completely exposed," Fahrner said.

The village may have to close the landfill down completely if a license is not obtained within a few months, Satterthwaite said. Space is running low.

The landfill has been closed to all commercial haulers, with the exception of the village's trash contractor, since November because of the licensing problems. At that time the DNR would not give the village written permission to begin filling a new landfill cell until the license was issued. So the facility was closed to commercial haulers.

An Oct. 28 letter from Noble indicated that the new license would be issued after an additional groundwater monitoring well was dug and after the village capped filled portions of the landfill. However, the lab results from the summer tests came in November, Noble said, creating another obstacle to obtaining the license.

Noble said something "will have to be worked out" with the consent decree before a license is issued. She said the DNR "absolutely will not pay" for any clean-up. She said the village would have to agree to complete certain tasks within a certain time frame or show that any contamination problem has been solved before a new license is forthcoming.

"It's back in the village's court," Noble said.

"If they say they're not going to do anything about it, we'd have to get with the attorney general's office."

The village depends on a constant flow of trash, primarily from commercial haulers, to provide funds to pay for the landfill's operation. Even though the landfill is closed to commercial haulers, Fahrner estimated that the landfill fund will break about even this year because the first half of the year was profitable.

However, the village spent \$40,000 to have the new landfill cell lined this year when officials thought obtaining a license would be a routine procedure.

Steele Says He'll Run for President, Satterthwaite Also Likely Candidate

Village Trustee Richard Steele intends to run for president in the March elections.

Steele, of 211 Lincoln St., is in the middle of his third two-year term on the council.

So far Steele is the only candidate to announce his intentions by filling out a petition and returning it to village clerk Allen Anderson.

Treasurer Kathleen Chapman, 629 N. Main St., has picked up a petition and intends to run for a second term. Steele, an employee of St. Joseph Mercy Hospital, said he made up his mind to run several months ago.

"There are probably a couple of issues that made me decide to run," Steele said.

"The first is money and does the village have enough of it. Can we stretch what we have to accomplish what we need to do without being a burden to the taxpayer. Second is that the (Department of Natural Resources) is really putting the screws to us. They're putting a lot of constraints on the village that could really cause problems."

Steele was referring to the licensing problems the village is having with the DNR concerning the landfill (see related story in this issue).

"The village is just ready to take off, especially in terms of new housing, and this has to happen. The way the whole thing has been handled by the DNR is an incredible mess and it is costing the village taxpayers a lot of money."

Steele said he doesn't "see any big conflicts with Jerry" Satterthwaite, the current mayor, and has not decided to run because he is dissatisfied with his leadership.

If Steele is elected, someone would be appointed to fill out his term on the council.

Jerry Satterthwaite, 423 McKinley St., said last week that he is "90 percent certain" he'll run for his third term as mayor.

"I'm going to pick up a petition and get it signed," Satterthwaite said.

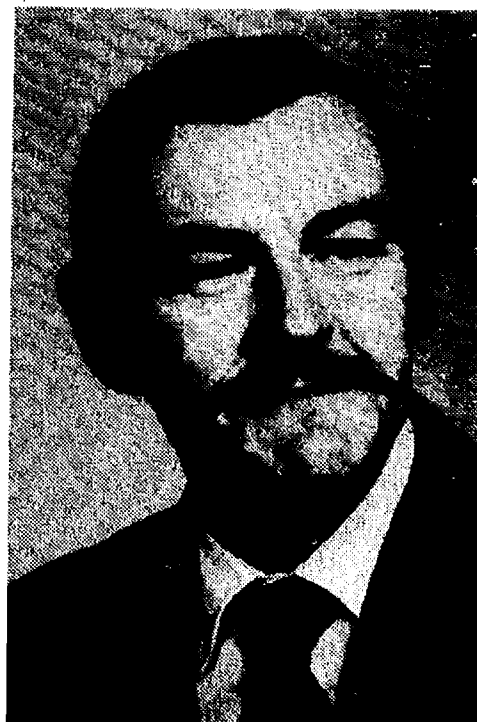

RICHARD STEELE is planning to run for village president this year.

"Six months ago I said I wasn't going to do it because there is so much work involved. But my lifestyle has changed and I won't be so busy."

Satterthwaite said that he has been urged to run because he is familiar with the major issues that confront the village.

"My personal philosophy as president is to try to keep everybody happy and not take a strong hard stand on anything."

Trustee Phil Boham, 122 East St., said he is also considering a run for president but he wants to see who else decides to run for president and the three open trustee seats before making a decision.

Boham, director of personnel at Chelsea Community Hospital, will be ending his first two-year term on the council this March.

The trustee seats of Gary Bentley and Joe Merkel, 743 Taylor St., are also up for election this year.

Bentley, who's employed by Chelsea Milling Co., said last week that he's leaning toward running again but will make up his mind this month.

Bentley will be completing his first term.

Merkel, owner of Wolverine Food & Spirits, is the senior member of the council. He could not be reached for comment before press time. Merkel will be completing his fourth term.

Residents interested in running for office should contact clerk Anderson for a petition. The petitions require the signatures of a minimum of 15 voters.

Cassidy Lake Escapists Captured by Police

Two Cassidy Lake Technical School inmates were captured by Chelsea police Jan. 1 as they were attempting to escape in an automobile.

According to police reports, Lucious Dates, 25, and Demetrius Dinkins, 18, were captured as they were riding in an automobile driven by a woman, Maletus Glover, near M-52 and Old US-12 at 10:38 p.m.

Officer John Dettling was on routine patrol when he saw the Mustang driv-

ing over the speed limit south on M-52. Radar clocked the car moving 57 miles per hour in a 45 zone.

At the same time, Chelsea police received a call from Cassidy Lake saying the men were traveling in a dark car down M-52.

After the traffic stop, Dates admitted the pair had escaped the minimum security prison. He was (Continued on page eight)

Established
1871

The Chelsea Standard

Telephone
(313) 475-1371

300 N. Main St., Chelsea, Mich. 48118

Walter P. Leonard and Helen May Leonard
Brian Hamilton
H. K. LeonardPublishers and Editors
Assistant Editor
General Manager

Published every Wednesday at 300 N. Main Street, Chelsea, Mich. 48118, and second class postage paid at Chelsea, Mich. under the Act of March 3, 1879. Postmaster: Send address changes to The Chelsea Standard, 300 N. Main St., Chelsea, Mich. 48118.

USPS No. 101-720

In Michigan:	Outside Michigan:
One year in advance \$12.50	One year in advance \$15.50
Six months \$7.00	Six months \$8.50
Single copies mailed \$.50	Single copies mailed \$.75

Subscription Rates (Payable in Advance)

NATIONAL NEWSPAPER
ASSOCIATIONNational Advertising
Representative
MICHIGAN NEWSPAPERS, INC.
827 N. Washington Ave.
Lansing, Mich. 48208

JUST REMINISCING

Items taken from the files of The Chelsea Standard

4 Years Ago . . .

Wednesday, Jan. 4, 1984—

A 9,400-acre tract of land in south Lima township was listed, apparently in error, on the National Register of Historic Places since 1983, much to the surprise of township officials and citizens who live in the area and say they were never notified. Brian and Sue Urquhart have led a campaign to cancel the listing, and have contacted 253 people with whole or partial interests in this tract of land.

Jack Merkel will not run for reelection as village president, and village trustee Jerry Satterthwaite will be a candidate to succeed him in the post.

Maurice J. Hoffman, 77, a former Sylvan township supervisor for 24 years died at his home, 115 Pierce St., last Wednesday following a long illness.

14 Years Ago . . .

Thursday, Jan. 3, 1974—

Robert and Diane (Holmes) Hall, and their two daughters, have returned home after a two-year stint in Turkey. Diane reported on the character of Turkey's predominantly Moslem people, and the Hall's home—U. S. Air Force base in Adana near the Syrian border. The Halls became interested in archaeology discovering they could walk among ruins, tombs and castles just outside the base and pick up ancient coins and bits of colored glass.

Recreation Council and the Village of Chelsea prepared a sledding hill at Beach Middle school.

Mrs. Eva Carpenter and Linda Ormsby are compiling a list of senior citizens who live alone in the Chelsea area who may wish to receive phone calls or outside visitors during the lonely winter months. In their research, they discovered that almost half of the population of Chelsea draws social security.

Varsity basketball cheerleaders providing spirit for the varsity cage squad are: Jill Quackenbush, Sandy Crouch, Elaine Musolf, Jodi Daniels, Jennifer Lane, Laura Cordin and Michele Maistre.

WEATHER

For the Record . . .

	Max	Min	Precip
Wednesday, Dec. 30	26	1	0.00
Thursday, Dec. 31	38	24	0.00
Friday, Jan. 1	25	10	0.00
Saturday, Jan. 2	22	6	0.00
Sunday, Jan. 3	31	10	0.00
Monday, Jan. 4	29	2	7.00
Tuesday, Jan. 5	9	-2	0.30

24 Years Ago . . .

Thursday, Jan. 2, 1964—

Stockbridge won the Chelsea Hockey Tournament championship Monday night in the final 18 seconds, 7-6. Curt Farley rang up 38 points in the losing cause.

Nineteen steers for boys in the 1964 Steer Club were purchased at Michigan Livestock Exchange in Adrian—Mike Bristle, Jim Bristle, Dave Clark, Dan Clark, Dick Clark, Dan Koenigster, Bob Koenigster, Howard McCullin, Ken McCullin, Duane Byerly, Dave Prisinger, Roger Prisinger, Loren Heller, David Young, Doug Young, Jack Young, Dennis Trinkle and Doug Trinkle. Boys helping in the selection of the animals were David and Doug Young, and David Clark with assistance by Calvin Clark, Everett Van Riper, Herb Dumble, and Gary Jackson, local agriculture teacher. Each boy in the steer club was sponsored by a member of the Chelsea Chamber of Commerce, and Warren Spaulding donated hay from his farm and the use of his barn.

The skating pond adjacent to Veterans Memorial Park was reported to be popular with Chelsea young people because of its convenient location. Charles Williams, of 124 North St., scraped the rink with a "motorized snow plow."

Mrs. William Adams and Mrs. William Marsh, co-chairmen for the 1964 March of Dimes campaign, were assisted by Girl Scouts of the Chelsea area in preparing mailers—often referred to as dime cards—for mailing to Chelsea area residents.

34 Years Ago . . .

Thursday, Jan. 7, 1954—

Sale of the bonds for a \$198,000 bond issue to finance the construction of the new elementary school on McKinley Rd., was awarded to Kenower-MacArthur & Co., at 2.51476%.

Joan Hoffman, now stationed with the WAVES at Arlington, Va., shook hands with President and Mrs. Dwight Eisenhower, according to word received here by relatives. She was chosen to represent the WAVES at Christmas Eve tree-lighting ceremonies at the White House. Joan is the daughter of Mr. and Mrs. Maurice Hoffman.

With five consecutive victories in five starts, the current CHS varsity basketball team members are: Neil Buehler, Dave Elkin, Bob Bertke, Bruce Hoffman, Bob White, Bud Ringe, Hugh Weinberg, Bob DeFant, Phil Bareis, Harold Stott, Tom Eisele, Glenn Weir, Bill Geddes and Loren Keezer were managers.

(Continued on page five)



MICHIGAN MIRROR

By Warren M. Hoyt, Secretary, Michigan Press Association

Expanded Health Services
For U.P. Seniors

Expanding community-based services and providing institutional long-term care for senior citizens in the Upper Peninsula was the focus of a report released recently by the Department of Public Health.

The report, "Long-Term Care in Michigan's Upper Peninsula," was the result of a year-long study to determine what types of services and long-term care are needed by the Upper Peninsula's seniors.

"With the expected growth in Michigan's elderly population, this report has tremendous implications for the future," said Department of Public Health Director Gloria Smith.

"It provides a framework for addressing the long-term care needs of seniors in the U.P. and can also serve as a model for all rural areas of the state," she added.

The project also produced a directory of services for U.P. seniors, which is being used to assist seniors in identifying and accessing services to meet existing needs.

Voters May Have Final Say
In Medicaid Abortion Question

Over 120,000 signatures have been collected by a pro-choice group calling for a referendum in November on a new state law banning elective Medicaid abortions.

The questions would be submitted to the voters if the petitions contain 119,820 valid signatures of registered voters. The group will continue to collect signatures to provide a cushion against names which are invalid, a group leader reported.

Margy Long, who is co-ordinating the petition drive for the Committee for the Protection of Michigan Lives, a People's Campaign for Choice group, said, "the drive is going really well."

To provide a buffer of about 60,000 signatures, the committee will continue to collect signatures through Jan. 22, or one week past an earlier goal of the 15th anniversary of the U.S. Supreme Court ruling making elective abortions legal, she said.

The petitions will be presented to the secretary of state's office for verification in early February, Long said.

Uncle Lew from Lima Says:

DEAR MISTER EDITOR:

We are going so fast and doing so much these days our words can't keep up with us. Clem Webster told the fellows at the country store Saturday night that he had saw where the new Random House dictionary has 5,000 new words in it, but still we ain't got enough to do the job. He noted that our words have got so weak we got to prop em up with more words, and pre is a favorite prop.

Fer instint, Clem said, there's no such thing as planned, everthing is pre-planned. Retirement is to big a step to be planned, it has to be pre-planned, if all the financial advisors know anything. Funerals are the same. All the modern undertakers are offering pre-planning as the only way to go. Clem said the idee here must be that planning your funeral after you're dead will be a heap easier if you done your proper pre-planning alive.

Clem said he has been pre-thinking about pre-finding out what happens in pre-planning that couldn't be took care of during planning, but he's been so tied up figgering out the difference between a free gift and a gift until he can't find the pre-time.

Actual, Clem said, he is of a mind that this silliness is wordupmanship that grows out of promotion. He had saw where a newspaper was complaining recent about advertisers using percent wrong. It said one ad claimed a dental rinse reduces plaque "by over 300 percent," which means it would remove all the stuff three times. In another ad, a airline claimed it has improved lost-luggage claims 100 percent in the past six months. If this is so, Clem said, it never loses a suitcase.

Ed Doolittle picked up on the idee and said the worst he'd heard is pre-school. It wasn't enough fer public

schools to feed children breakfast and lunch and teach em all day, he said, they had to keep em after school til Mama got off work and set up summer classes fer them that didn't pay attention during the regular year. Then regular school fell short, so kindergarten fer babies three and four year old. Next we'll demand pre-training so the babies will be ready fer pre-school.

The plain truth is, Ed declared, folks are doing to their children what they're doing to their words. They're trying to keep them one up on everybody else's. If that boy plays in a soccer league fer two-year-olds, my boy is going to git in a soccer program fer pre-walkers. If five-year-old Susie up the road goes to cheerleader camp, my Molly will go at four, and she'll wear makeup.

We got parents playing classical music to their kids before they're born, and paying good money fer private French lessons fer kids that ain't house broke, but less had time to learn English. We keep pushing everthing back and schools will have to offer pre-birth, Ed said, and then working parents won't have to come home at all.

Personal, I didn't git into the discussion, but I can see where pre-everything is part of the way we live. Recent we were deep in pre-Christmas that started pre-Thanksgiving. We keep falling over ourselves trying to stay ahead of one another.

As fer outdoing ourselves, I saw by the papers where a court in California said state-paid agriculture reserch went to far inventing a tomatoer picking machine. It does such a good job it costs farm jobs and it is unfair to small farmers that can't afford it.

Yours truly,
Uncle Lew.Camp Catch-A-Rainbow
For Children
With Cancer
FIND OUT MORE
1-800-ACS-2345Free Tax Help
Offered Seniors
By Kiwanis Club

Attention Senior Citizens, once again, the Chelsea Kiwanis Club is offering "free" preparation of your 1987 Michigan Property Tax and Home Heating Credit. The property tax and Home Heating Credit applies to homeowners as well as renters.

Chelsea Kiwanis members will be at the Senior Citizens Activities Center at North Elementary school on Friday, Jan. 22 from 3 to 6 p.m. and Wednesday, Jan. 27 from 3 to 6 p.m.

Please bring a copy of your last year's 1986 Michigan Property Tax and Home Heating Credit returns with you.

Please note, the volunteers will only prepare your 1987 Michigan Property Tax Credit and Home Heating Credit Forms. If you owe Federal or State income taxes, you may need to consult with your tax advisor.

Standard Classified Ads
get quick results!

LOVE

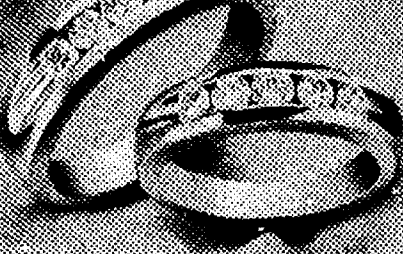
AND THE SPLENDOR
OF DIAMONDS.

When you say "I do" to the love of your life, say it with an ArtCarved diamond wedding ring. Come in and let us help you choose the style that says it best. When it comes to the finest quality and craftsmanship, there is no better choice.

An ArtCarved diamond wedding ring. The most beautiful way to express your love.

ARTCARVED®
Since 1850

WINANS JEWELRY

EAR PIERCING
FREEwith purchase of piercing
earrings. Parental consent
required under 18.

WINANS JEWELRY

Women's Health Lecture Series

An opportunity to learn from experienced, qualified professionals about topics of interest and concern to you

Women and Depression
Wednesday, January 20, 1988

Depression continues to be a major health concern of women. Learn why women may be at greater risk for this problem than men. Also learn how to beat depression and how to know when you need help from a health care provider.

Time: 6:30 p.m. Registration/
Hors d'oeuvres
7:00 p.m. Lecture
Speaker: Fran Beckley, R.N., M.P.H.
Director, Women's Health
Center
Suzanne Mosher Ferguson,
A.C.S.W.
Outpatient Psychiatric
Therapist

Location: Chelsea Community
Hospital, Dining Room

Future Lectures

"Fertility Issues for the 1980's and 1990's"—
Wed., March 2.
Building Self-Esteem Using
Affirmations—Wed., April 13.
Mothers and Daughters—Wed., May 25

For more information and advance
registration, please call 475-3979.



Women's Health Center
Chelsea Community Hospital
775 South Main
Chelsea, Michigan 48118
Phone: 475-3979

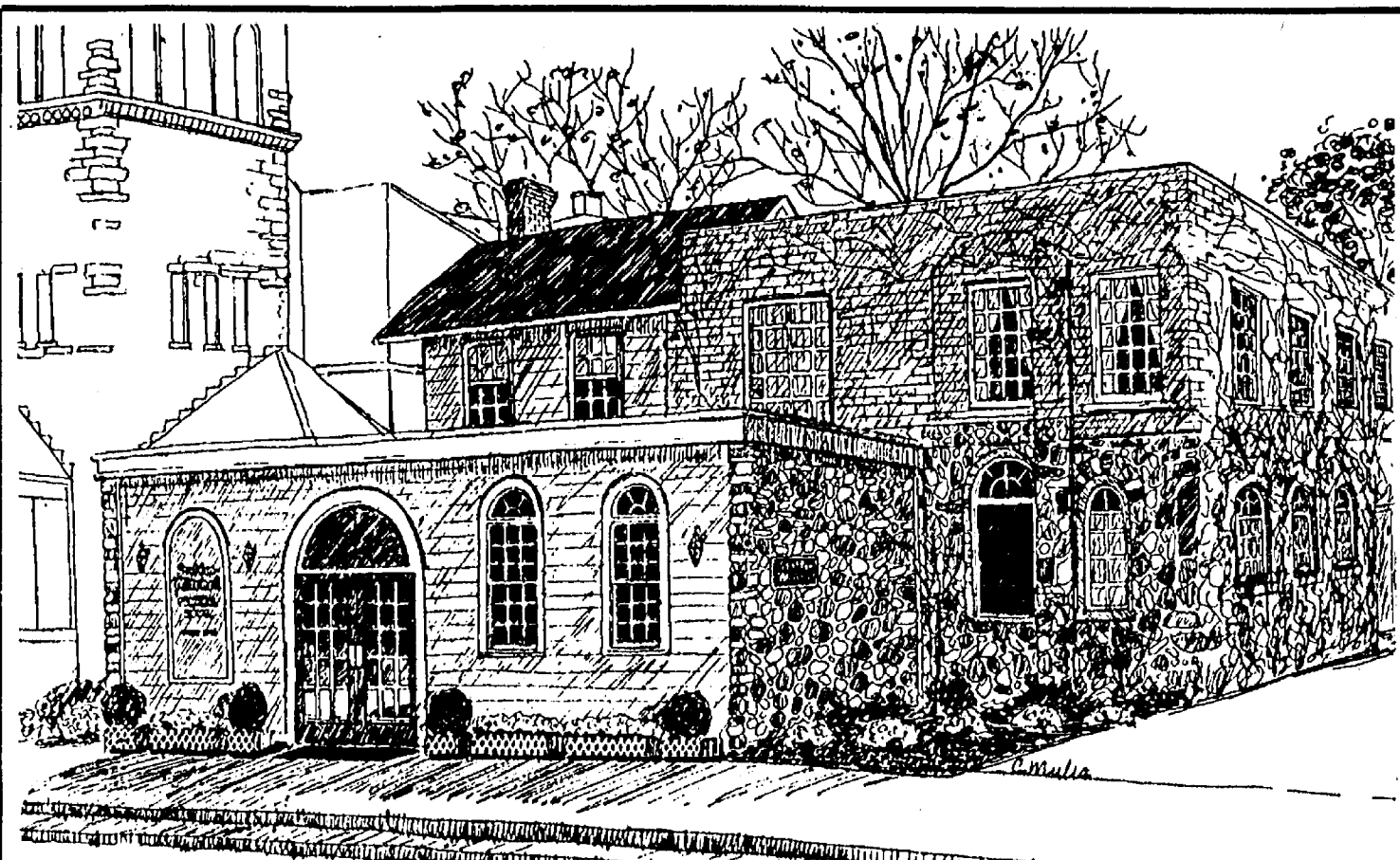

Staffan-Mitchell Funeral Home

124 Park Street, Chelsea, Michigan

1-313-475-1444

Pre-Arranged
Funeral AccountsMonuments, Markers
Cemetery LetteringCremation
Services

Serving Chelsea Since 1853

Member by Invitation, National Selected Morticians

Borders, Cartwright Married At St. Paul UCC in Chelsea

Sara Lynn Borders of Muskegon, formerly of Chelsea, and Thomas Leonard Cartwright of Muskegon were married Oct. 24 at St. Paul United Church of Christ in Chelsea.

The bride is the daughter of Erma and Norm O'Connor of North Lake. The bridegroom is the son of Helen Cartwright of Stone Mountain, Ga., and the late Thomas Cartwright.

The Rev. Erwin R. Koch performed the ceremony before 225 guests. Best man Terry Ireland sang, "The First Time Ever I Saw Your Face," and "The Wedding Song."

The bride wore a dress of satin with a modified scoop neck, long sleeves which came to a point, and a chapel train which ended in tiers of ruffles. The bodice and sleeves were accented with lace and seed pearls. Her headpiece was designed of seed pearls with a fingertip-length veil attached. She completed her costume with an antique strand of pearls. The bride's bouquet was a cascade of white roses, white carnations, and pale yellow freesias.

Dawn Borders, sister of the bride, was maid of honor. She wore a teal-length, peacock blue, baroque satin dress and carried a bouquet of pale yellow miniature carnations and baby's breath.

Barb Davis and Patti Sweeney, both of Chelsea, and Vikki Kirk of

Muskegon were bridesmaids. Their dresses and bouquets were the same as those of the maid of honor.

Flower girl Andrea Hulett of Byron, wore a dress similar to that of the bridesmaids and carried a miniature bouquet to match the bridesmaids. She wore a halo of baby's breath.

Nicholas Hulett, brother of the flower girl, carried the rings on a heart-shaped satin pillow.

Best man was Terry Ireland, friend of the bridegroom from Muskegon. Friends of the bridegroom, David Farrell and Jay Allen of Muskegon, and Greg Aerts of Ann Arbor served as ushers.

The mother of the bride wore a raspberry tea-length dress. The bridegroom's mother chose a periwinkle blue tea-length dress. Both mothers wore white rose corsages.

Following the ceremony, a reception was held at the Grass Lake Lions Club. Julie Sundling attended the guest book. Michelle Clark and Nancy Heller cut the wedding cake. Hope Sieradski and Jo Thompson poured punch.

After a one-week honeymoon trip to Chicago, the couple are making their home in Muskegon.

The bride is a 1986 graduate of Central Michigan University and is at present a swim coach and a substitute teacher for Muskegon schools.

The bridegroom graduated from Central Michigan University in 1983 and is a recreational therapist with Child and Family Services in Muskegon.



HARVEY-EDWARDS: Mr. and Mrs. William Harvey of Chelsea have announced the engagement of their daughter, Carol Ann, to Lawrence Edwards, son of Mr. and Mrs. William Edwards of Ann Arbor. The bride-to-be is a 1981 graduate of Chelsea High school and is currently employed at White Pine, Inc., Ann Arbor. Her fiancé is a 1983 graduate of Pioneer High school of Ann Arbor and is also currently employed at White Pine. A June 18 wedding is planned.

Mr. and Mrs. Thomas Cartwright

SENIOR MENU & ACTIVITIES

Weeks of Jan. 6-13

Wednesday, Jan. 6—
9:30 a.m.—Cards and needlework.
10:00 a.m.—Ceramics.
LUNCH—Hot turkey sandwich, gravy, mashed potatoes, orange-pineapple Jell-O salad, dessert, milk.
1:00 p.m.—Fitness.
1:00 p.m.—Bowling.

Thursday, Jan. 7—
9:30 a.m.—Cards.
LUNCH—Sweet and sour pork, rice, Polynesian spinach salad, chilled pears, milk.
1:00 p.m.—Needlework.
1:00 p.m.—Kitchen Band.
2:00 p.m.—Square dance.

Friday, Jan. 8—
9:30 a.m.—Cards and needlework.
10:30 a.m.—Progressive euchre tournament.
11:45 a.m.—Birthday party.
LUNCH—Scalloped ham in potato cups, tossed salad, whole wheat bread, apricots, milk.

Saturday, Jan. 9—
Travelogue special event.
Monday, Jan. 11—
9:30 a.m.—Cards and needlework.

9:30 a.m.—China painting.
9:30 a.m.—Bingo.
10:30 a.m.—Widows meeting.
LUNCH—Liver and onions, scalloped potatoes, whole wheat bread, fruit juice, granola bar, milk.
1:00 p.m.—Bingo.

Tuesday, Jan. 12—
9:30 a.m.—Cards and needlework.
9:30 a.m.—Art class.
9:30 a.m.—Crafts.
LUNCH—Chicken tetrazzini, peas, lemon-applesauce Jell-O salad, orange, milk.
1:00 p.m.—Euchre.

Wednesday, Jan. 13—
9:30 a.m.—Cards and needlework.
10:00 a.m.—Ceramics.
LUNCH—Meat loaf, gravy, mashed potatoes, honey-glazed carrots, bread and butter, pears, milk.
1:00 p.m.—Fitness.
1:00 p.m.—Bowling.

Please Notify Us
In Advance of
Any Change in Address

Education Programs Are Scheduled at Chelsea Hospital

Chelsea Community Hospital will be offering two education programs. Aerobics classes will begin Jan. 18 and run through March 5. "Soft Aerobics" is a moderate level low impact fitness class emphasizing the latest effective and safe exercise techniques. "Aerobic Workout" is a total cardiovascular workout utilizing basic dance and calisthenic movement to upbeat music. "40 Minute Noontime Special" is a fun, easy to follow lunchtime exercise program which promotes cardiovascular fitness, strength and flexibility. All classes may be joined at any time. For more information and registration call 313-475-3935, Education Department.

Women's Health Lecture Series: Women and Depression will help you learn why women may be at greater risk for this problem than men, how to beat depression and know when you need help from a health care provider. The lecture is Wednesday, Jan. 20 at Chelsea Community Hospital Dining Room. Prepaid registration is required one week in advance by calling 313-475-3979, Women's Health Center.

Support Group for AIDS Professionals Will Meet Tonight

Catherine McAuley Health Center and the Washtenaw AIDS Education Network invite all health care and mental health professionals dealing with AIDS to attend a support group 6 p.m. Wednesday, Jan. 6 in the doctors' dining room at St. Joseph Mercy Hospital, 5301 E. Huron River Dr., Ann Arbor.

The Washtenaw AIDS Education Network is made up of local agencies dealing with AIDS.

For more information call the CMHC 24-hour AIDS information line at 572-3520.

Breathers Club To Meet Jan. 16 at Chelsea Hospital

Dr. Thomas Gravelyn will be the guest speaker at the Jan. 16 meeting of the Chelsea Breathers Club to discuss the topic, "Trans-tracheal Procedure."

The informative and group support program for persons suffering from chronic lung diseases meets from 11 a.m. to 1 p.m. at Chelsea Community Hospital, Dining Room A, 775 S. Main, Chelsea. Family members and health care professionals are encouraged to attend. There is no admission charge.

For further information, please call the American Lung Association of Michigan at (313) 995-1030.

AIDS Education Network Group Meets

Washtenaw AIDS Education Network group will meet 10:30 a.m. to noon Friday, Jan. 8 in Suite 5008, Reichert Health Building on the Catherine McAuley Health Center site in Ann Arbor.

All interested professionals dealing with AIDS are invited to attend. This meeting will allow agencies who are working in AIDS education to share their programs and materials.

The Washtenaw AIDS Education Network is made up of local agencies dealing with AIDS.

For more information call the CMHC 24-hour AIDS information line at 572-3520.

IRS Office Offers Extra Hours for Taxpayer Help

"This year, we have expanded our taxpayer assistance programs throughout the state to provide the services that taxpayers will need in understanding the new federal tax law and in filling out the new forms," said IRS District Director John Hummel. "We are very pleased to announce extended hours on our toll free telephone lines this year and to be able to provide more and better service in our walk-in offices as well," Hummel said.

The Ann Arbor office of the IRS, located at Wolverine Tower, 3001 S. State St., will be open six days per week starting Jan. 4, Monday through Friday, 8 a.m. to 4:30 p.m. and Saturdays, 9 a.m. to 12 noon on Feb. 6-20, March 5-19, and April 2-9.

"Our toll free service will be available from 8 a.m. through 8:30 p.m. on Mondays; 8 a.m. through 5:30 p.m. on Tuesdays through Fridays; and from 9 a.m. to 1 p.m. on Saturdays," said Hummel.

According to the IRS, tax information is also available through a pre-

recorded system call TELE-TAX. This computer assisted program provides information on over 150 tax topics, 24-hours a day, and may be reached by calling 1-800-554-4477.

"We also provide a special number for ordering IRS forms and publications," Hummel said. "The number is 1-800-424-3676 and it is available Monday through Friday 8 a.m. to 8 p.m. and Saturdays 9 a.m. to 3 p.m."

Subscribe today to The Standard

CAROL'S CUTS
40 CHESTNUT

Monday, Wednesday and Friday
475-7094

By Appointment Only
9:00 a.m.-3:00 p.m.

1988 CALENDARS

WALL - PURSE - POCKET - DESK
APPOINTMENT BOOKS - YEARLY PLANNERS
MICHIGAN SCENES

CHECK OUR
MAILING SECTION
For All Your Mailing Needs

MADE-TO-ORDER RUBBER STAMPS

COPYING SERVICE

Chelsea Office Supply

118 S. Main
Mon.-Fri. 9:30-5:30

Ph. 475-3539 or 475-3542
Sat. 9:30-4:00

Gemini Introduces ... T.G.I.F.

Kick up your Heels and start the weekend right

Let Gemini show you new styles and techniques in . .

Perms
Precision Cuts
and Color

And now every FRIDAY receive a \$2.00 discount on ANY THREE of these services.

No Coupon Necessary

— Offer Expires April 31, 1988

Gemini wants to make your weekend something to SMILE about!!!

Walk-ins Welcome

Gemini Family Hair Care
107 West Middle St., Chelsea
475-7006



BODY GLOW
118 1/2 Main Street
Chelsea, Michigan 48118

A total workout to tone, trim and slim the body.

Winter Session I
January 4 - February 27

1988

Winter Session II
February 29 - April 30

8 week sessions
(no classes week of April 4, 1988)

MON.	TUES.	WED.	THURS.	FRI.	SAT.
					9:00 a.m. Medium-High Dance Aerobics
9:30 a.m. Dance Aerobics		9:30 a.m. Dance Aerobics		9:30 a.m. Medium-High Dance Aerobics	10:00 a.m. Stretch and Relaxation 1/2 hr
	4:30 p.m. Dance Aerobics		4:30 p.m. Dance Aerobics		
6:00 p.m. Low Impact Aerobics	6:00 p.m. Medium-High Dance Aerobics	6:00 p.m. Low Impact Aerobics	6:00 p.m. Medium-High Dance Aerobics		
7:30 p.m. Body Sculpting Free Weights		7:30 p.m. Body Sculpting Free Weights			

All classes open to co-ed participation. Class size is limited.
Please register early to reserve space.

Upon registration you will be requested to complete a Health History form for class participation. Classes are designed for healthy individuals to begin, maintain, or increase their fitness level. Please check with your doctor before beginning this program.

Rates for each 8 week session

\$60.00 Unlimited Aerobic classes
\$80.00 Unlimited Aerobic plus Body Sculpting
\$40.00 Body Sculpting class only
\$ 4.00 Drop-in rate for any class



KATE HARDCASTLE was bundled up for the bitter cold Tuesday as her mom, Debbie, took her to do a little shopping downtown. The coldest weather of the season hit town Tuesday. Moderate relief from the cold was forecast for later this week.

Former Chelsea Student Honored

Chelsea High school graduate, Timothy Greenleaf of the class of 1983, received an award and a plaque honoring him as the student of the year from the Des Moines Area Community College in Iowa. His involvement in student government, being elected student art director, and having a 3.68 grade-point average for 19 credit hours was the basis of this honor.

He has 15 credit hours left to complete his degree in applied arts in advertising.

Subscribe today to The Standard

Mr. Dee's Sea Food n' Things
not your ordinary fish market

OPEN:
Mon.-Thurs., 7:30-5:30
Fri., 7:30-6
Sat., 9-4:30

FOR JANUARY

Alaskan Snow Crab Legs lb. \$4.50

Snap and Eat!

QUALITY IS OUR PRODUCT
747-8475

3950 Jackson Ave.
1/2 mile west of Wagner Rd.
(2 doors west of Ft. Knox Storage)

DRAINS and SEWERS CLEANED ELECTRICALLY

SINKS
SUMPS
TOILETS

PROMPT SERVICE

FLOOR
DRAINS
MAIN
LINES
STORM
SEWERS

**SEPTIC TANKS—Cleaned, Installed, Repaired
DRAINFIELD & OTHER EXCAVATING**

• RESIDENTIAL • COMMERCIAL • INDUSTRIAL

BOLLINGER SANITATION SERVICE
PHONE (313) 475-2097

Missions Director Will Speak at Free Methodist

The Rev. John M. Baker, Free Methodist missions executive, will speak at the Chelsea Free Methodist church, 7665 Werkner Rd., Chelsea, at 11 a.m. on Sunday, Jan. 10.

Mr. Baker, assistant to the director of world missions for church relations, came to Free Methodist World Headquarters, Winona Lake, Ind. in July of 1987 from 34 years in the pastoral ministry. He served most recently at the Opportunity Free Methodist church in Spokane, Wash., 1980-87. Previous appointments included churches in Arizona, California, Florida, Michigan and West Virginia.

A vital interest in missions has characterized Baker's ministry. From 1955 to 1957 he directed the Tampa Spanish Mission in Florida. In 1959 he participated in an evangelistic crusade in the Dominican Republic as a member of the musical team. For several years he obtained rental cars for the use of furloughing missionaries.

For three years Baker served as the Central Regional Director of Free Methodist youth and traveled extensively, visiting nearly 300 churches in the denomination.

His educational background includes two years at Roberts Wesleyan College, North Chili, New York; a B.A. degree from Greenville College, Greenville, Ill.; and an M.Div. degree from Asbury Theological Seminary, Wilmore, Ky.

John and his wife, Lola, have four grown children: John, Mary Beth Woll, Susanne Fridenmaker, and Joanna.

The public is invited to hear this presentation on missions and the local church.

Free Cat Care Clinic Offered By Humane Society

Attention all cat fanciers! The Humane Society of Huron Valley has a special treat in store for you. It's a Cat Behavior and Care Clinic, guaranteed to provide practical tips and sound advice to present and potential cat owners.

HSHV's adoption co-ordinator, Ms. Linda Thomas L.V.T., will be conducting this clinic. She will cover topics such as cat behavior, feeding tips, litterbox training, grooming, nail trimming, and health care. Also featured are demonstrations by Ms. Thomas and a question and answer period.

The clinic will be held Thursday, Jan. 14 from 6:30 p.m. to 8:30 p.m. in the Red Historic School House in the Village of Dixboro at the intersection of Plymouth and Cherry Hill Rds. It is free to the public but please, leave your pets at home. Relevant pet care literature will also be available at no cost.

For directions and/or information phone the Education Department at 682-5545.

Give a Gift Subscription to The Chelsea Standard!

SOUNDINGS

A non-profit Center for Women

YES! YOU CAN!

- Build self-confidence
- Overcome fears
- Find a job

If you are a separated, divorced, widowed woman

CALL 973-9731

JOIN OUR NEXT JOB PREPARATION PROGRAM

"Begins Jan. 12"



THE COLDEST WEATHER OF THE SEASON couldn't keep youngsters at North school off the playground during recess. However, these four masked

marauders showed that appropriate dress was a must Tuesday morning. From left are Kent Young, Scott Colvin, Shiloh Nelson and Cameron Farmer.

HOUSE CALL

MICHIGAN DEPARTMENT OF PUBLIC HEALTH

Chief Medical Executive

Hearing Damage Due to Noise . . .

Our modern society is undoubtedly the noisiest in history. Our lives are constantly punctuated by a soundtrack of traffic's din, industrial rumblings, broadcast cracklings and louder-than-life live music.

It is important for us to remember that our ears may suffer permanent damage if we repeatedly expose them to very loud sounds.

The federal government's Occupational Safety and Health Administration severely restricts levels of noise in our workplaces. Employers are required by law to limit sound pressure levels to those under about 90 decibels. While these regulations protect our ears from sound-related damage as we work, experts now tell us that the majority of future hearing losses will result from non-occupational noise exposures.

Those of us who work in relatively quiet office environments may still sustain serious hearing damage if we go home and listen to loud music every night.

Use common sense in judging the harmfulness of noise levels around you. If you need to shout in order to be heard above the sound emanating from your radio or stereo, your volume levels are set too high.

Length of exposure to loud sound is equally significant. An hour or more of music at full-volume may prove far more harmful to your hearing than 15 minutes' listening at the same level.

Aside from the physiological impact of sustained loud noise on ear drums, we now know that exposure to too many loud sounds too often can produce severe psychological side effects. High noise levels can create tension, irritability and lack of concentration in even the most composed and calmest persons.

If you, or someone close to you, should exhibit signs of hearing loss, contact your family doctor and arrange for a referral to an audiologist.

During the 1986 fiscal year, 1,739 re-employment rights cases were opened on behalf of veterans, reservists and National Guard members under the veterans' re-employment rights program, according to the U. S. Labor Department's annual report for fiscal year 1986.

Stockbridge Finalist For Collider

(Continued from page one)

superconducting magnets. Two beams of atomic particles would be guided around the oval tunnel in opposite directions. Scientists would make the particles collide head-on, and the resulting data would have applications in a variety of endeavors, including physics and medicine.

The high cost of the project is seen as a major problem in congress as legislators try to work to reduce budget deficits, reports said.

Office of Management and Budget

is reportedly trying to hold the Department of Energy's request to \$100 million for next fiscal year. DOE had asked for \$348 million.

Final site selection will probably be made this summer, reports said.

MARY K. BARKLEY, D.D.S.
Orthodontics for Children and Adults

1200 S. Main Street
Chelsea

Phone: 475-9143

Mondays and Tuesdays, by appointment



Brides

receive 10% off*

- Wedding Invitations
- Reception Cards
- Response Cards
- Thank You Notes

- Stationery
- Personalized Matches
- Napkins
- Albums

at

The Chelsea Standard

300 N. Main St.
Chelsea, MI 48118

Hours
8:30-5:30, M-F
9:30-noon, Sat.

Telephone
(313) 475-1371

*with order totaling \$100

ARE YOU A MEMBER OF A.A.R.P.?

We have special insurance rates for A.A.R.P. members.

CHELSEA INSURANCE

DON PECK

P.O. BOX 350, CHELSEA, MICH.
475-2323 OR 1-800-292-0361

Sexual Harrassment Policy Presented to Board of Education

In preparation for the coming year's work, a number of information items were presented at the Chelsea School Board meeting held Monday, Jan. 4, including a policy on prohibiting sexual harassment.

The harassment policy was developed by the school administration at the recommendation of the school system's attorneys, Thrun, Maatsch, and Nordberg. Assistant superintendent of schools Fred Mills explained that nothing has happened but that the administration believes it is preferable to have a policy in place to deal with possible situations before any take place, instead of having to deal with them after the fact.

The policy is based on a model supplied by the attorneys. It starts out, "The Chelsea School District pledges its best efforts to ensure that no employee or job applicant is subjected to sexual harassment or discrimination. Such conduct will not be tolerated or condoned, and is grounds for immediate dismissal." It goes on to state its objective is to "prohibit all verbal, physical, and visual sexual harassment, as well as uninvited sexual advances." The policy lists more specific examples and states that instances of alleged discrimination or harassment should be reported to the district's equal employment opportunity officer, director of personnel, or superintendent.

Other information items presented at the board meeting included the board evaluation instrument explained by board member Ann Feeney; an explanation of Chelsea's involvement in the South and West Washtenaw Consortium by Dave Mieras; an update on the social worker intervention program by Vicki Utke; and an update on progress on the course descriptions of business English, high school English, and technology education by curriculum director Laurie Bissell.

The principals of the schools reported how the MEAP results were going to be used in their buildings.

Student Sam Eisenbeiser was honored for being named honorable mention in the Academic All-State Football Team. He was given this honor for being both a good athlete and a good student.

34 Years Ago . . .

(Continued from page two)

A Civil Service examination for probational appointment to positions of substitute clerk and substitute carrier at Chelsea post office at the rate of \$1.61½ per hour, was announced today by J. A. Connor, Director of the Seventh U. S. Civil Service Region.



KIM OWENS kept her sense of humor about the bitter cold that hit the Chelsea area early Tuesday. The Siberian Express cold air mass swept over the midwest taking freezing temperatures all the way to Texas.

Heather Burns Finalist in Senate Scholarship Program

Heather Burns, senior class vice-president at Father Gabriel Richard High school, and Liesl Lavery, student council treasurer at Saline High school, were honored in Lansing on Dec. 1 as the two finalists from Washtenaw county in the competition for the United States Senate Youth Scholarship Program.

The program awards a \$2,000 college scholarship and a week-long trip to Washington, D. C. to two student leaders from each state.

Burns, a senior at Gabriel Richard, is the daughter of Angela and Robert Burns of Dexter.

Lavery, a junior at Saline High, is the daughter of Barbara and William Lavery of Saline.

During the "Lansing" recognition ceremony, the honorees had an opportunity to hear an address by Martha Griffiths, Lieutenant Governor of Michigan, to receive framed copies of a joint resolution honoring them by the State House and Senate, to tour the Capitol, and to meet personally with their own State Senators and Representatives.

Other semi-finalists in the competition co-ordinated by Washtenaw Intermediate School District were: Cassandra Fletcher, Dexter High school; Stacey Murphy, Chelsea High school; Kelli Bristol, Ypsilanti High school; Michael Colwell, Willow Run High school; Beth Grzelak, Whitmore Lake High school; Janice Turner, Milan High school; Gregory Zywicki, Lincoln High school.

The United States Senate Youth program has been funded for 25 years by the William Randolph Hearst Foundation and is endorsed by the U. S. Senate as a unique learning experience aimed at furthering the potential for adult political leadership among select young people chosen for their leadership in student government, community involvement, and academic strength. Winners work directly with their U. S. Senators while in Washington.

The distinguished panel which reviewed the applicants from Washtenaw county in selecting Burns and Lavery included: Cynthia Hudgins, district co-ordinator for U. S. Representative Carl Pursell; Gerald Jernigan, mayor of the City of Ann Arbor; Perry Marker, professor of social studies education at Eastern Michigan University; Eunice Royster, trustee of the Ann Arbor Board of Education and director of academic services and programs at the University of Michigan; and Herbert Wingo, president of the Ann Arbor Exchange Club.

**Tell Them
You Read It
in
THE STANDARD**

Packards Enjoy Holiday Visits

Mr. and Mrs. Basil Greenleaf, now residing in Hollidaysburg, Pa., were Chelsea visitors last week, making their headquarters at the home of her parents, Mr. and Mrs. Mac Packard. The Greenleaf's son, Timothy, came from Des Moines, Ia., with his wife Sandra and six-month-old son, Adam. Their daughter, Tylene, rode with them, since she was on her semester break from the University of Iowa.

A family gathering was made possible by this cross-country traveling. Each stated that Chelsea has lots more snow than there is in their respective states, at present.

TOOTHACHES DON'T HAVE TO HAPPEN!



**WE PROVIDE
COMFORTABLE
SENSITIVE
CARE FOR THE
ENTIRE FAMILY**

- HANDICAPPED PATIENTS WELCOMED
- EVENING AND SATURDAY APPOINTMENTS AVAILABLE
- NITROUS OXIDE

- Prompt Gentle Care • We'll help you with your insurance forms!
- Full service family dental care . . . • Cosmetic Dentistry . . . tooth whitening, bonding & crowns • 24 hour emergency service • Convenient payment plans!

David W. Swan, D.D.S.
FAMILY DENTISTRY



1200 South Main Street
Chelsea, Michigan 48118 **(313) 475-3444**

JERRY HANSEN & SONS ROOFING & SIDING COMPANY

Phone (313) 994-4232
P.O. Box 2123, Ann Arbor, Mich. 48106

ALL TYPES OF ROOF REPAIRS, SIDING, GUTTERS
DOWNSPOUTS INSURANCE WORK

27 Years Experience

ARNET'S

**CEMETERY MONUMENTS
ARE OUR PROFESSION
. . . NOT A SIDE LINE**

Oldest and Largest in This County
4495 Jackson Road, Ann Arbor, Mich.

If you would like to join our sales staff, call Ben Sieg, Sales, 665-3658

HEARING TESTS

In your home testing and
service also available

CHELSEA HEARING AID CENTRE

55 Chestnut Dr. • Suite A
475-9109 • Chelsea, MI

- Testing • Repairs • Hearing Aid Sales New & Reconditioned
- Batteries • Assistive Listening Products • Accessories • Third Party Billing
- Trade-ins welcomed

Open Saturdays, 8:30 to 2

Evenings by Appointment



**"We finally have
the kitchen we love – at a
price we could afford."**

. . . . Mike and Julie Wieschowski



Let Doors & Drawers make your kitchen your favorite room in the house. You'll receive close personal attention and outstanding craftsmanship. Doors & Drawers

keeps costs low by refacing your existing cabinets and custom building

**Oak • Cherry • Ash • Maple
• Euro-style Laminates**

drawers and door fronts with the solid hardwood of your choice. Friendly service and quality materials are our trademark. Call today for a free in-home estimate.

Doors & Drawers
Cabinet refacing in quality hardwoods and premium laminates.

— ANN ARBOR —
3157 Packard Rd.
313/971-0800

— ROYAL OAK —
4607 N. Woodward
313/549-1161

IF EXERCISE SEEMS TOO MUCH LIKE WORK,



**MAYBE IT'S TIME YOU LAID DOWN
ON THE JOB.**

Ever notice that getting in shape sounds like a great idea until you actually get around to it? You may have discovered that results don't come overnight, but muscle strain and soreness often do.

INTRODUCING THE NO-SWEAT WORKOUT.

At Slender You® Figure Salon, we're going to reshape the way you feel about exercise. We have six different motorized tables that do the hard work for you. Each one is designed to exercise a specific part of your body—stomach, hips, legs and upper arms.

Rather than building muscle (which conventional workouts often do), the Slender You® concept helps to tone and firm your muscles, while breaking down unwanted "cellulite." And unlike traditional exer-

cise, a Slender You® shape-up leaves you feeling refreshed and energized, not fatigued and out of breath.

YOUR FIRST SESSION IS ON US.

We're so positive you'll like what you find at Slender You®, we're offering a free first workout and figure analysis. You can see how you like it, and then decide whether to make another appointment. You're under no obligation.

NO CONTRACTS OR MEMBERSHIP FEES.

At Slender You®, you pay as you go. No expensive memberships, no advance payments and no obligations. You can quit whenever you'd like. So try the Slender You® workout. You've got nothing to lose but

inches and pounds. And that's where we can help.



**501 N. Main St.
CHELSEA, MICHIGAN
475-2233**

**HOURS:
MON.-FRI., 8-8
SAT., 9-3**

New Year's Specials

COMMUNITY CALENDAR

Monday—

Lima Township Board meets the first Monday of each month at 8 p.m., Lima Township Hall. advx14tf

Chelsea Recreation Council 7:30 p.m., fourth Monday of the month, Village Council chambers. 35tf

Chelsea Kiwanis Club meets every Monday, 6:30 p.m. at Chelsea Community Hospital.

Chelsea School Board meets the first and third Mondays of each month, 8 p.m., in the Board Room.

Chelsea Lioness, second Monday of each month at the Meeting Room in the Citizens Trust on M-32, Chelsea, at 7:30 p.m. Call 475-1791 for information.

Parents Anonymous Group, Chelsea, a self-help group for abusive or potentially abusive parents, Mondays, 7-9 p.m. Call 475-9176 for information.

Toughlove Parent Support Group—For parents troubled by their teen-agers' behavior in school, in the family, with drugs and alcohol, or with the law, 7:30 p.m. Mondays St. Joseph Hospital, 5301 E. Huron River Dr. Education Center, Classroom 8. Information: Sue Thomas, 971-0047, or Gale Cobb, 996-8781.

Waterloo Area Historical Society Board of Directors meets the third Monday of each month 7:30 p.m., at Waterloo Farm Museum. For more information call Nancy Kaufman, 475-3692.

Tuesday—

Woman's Club of Chelsea, Jan. 12, at the Crippen Building at 7:30 p.m., for a fun night. Hostesses for the evening are Betty Oesterle and Janet Harrison. Guests are especially welcome. For a ride, contact Shirley Smith at 475-7591.

Huron Oaks, Parent Support Group, based on the steps of Al Anon, for parents with chemically dependent adolescents whether or not they are in treatment; 8-9 p.m. Tuesday, cafeteria of Huron Oaks Chemical Dependency Treatment Facility, 5301 E. Huron River Dr. (in the same complex as St. Joseph Mercy Hospital). For more information, call Kathy Bishop, 572-4302.

Sylvan Township—Board regular meetings, first Tuesday of each month, 7 p.m. Sylvan Township Hall, 112 W. Middle St. advtf

American Business Women's Association 6:30 p.m. at the Chelsea Hospital fourth Tuesday of each month. Call 475-1707 for information.

Olive Lodge 156 F&AM, Chelsea. Regular meeting, first Tuesday of each month.

Lima Township Planning Commission, third Tuesday of each month, 8 p.m., Lima Township Hall. advx30tf

Chelsea Village Council, first and third Tuesdays of each month. advtf

Wednesday—

VFW Post 4076 meeting second Wednesday of month, 7:30 p.m. VFW Hall, 105 N. Main.

Lima Center Extension Group, Wednesday, Jan. 13 at the home of Mrs. Jack Bradbury. Pot-luck luncheon at noon. Co-hostesses, Mrs. Richard Seyfried and Mrs. Leonard McCalla.

Toastmasters International, each Wednesday at 12 noon in Woodlands Room at Chelsea Community Hospital. For information call Martha Schultz, 475-7505, or Diana Newman, 475-2156 or 475-8871.

OES Past Matrons dinner and meeting at Senior Citizens Site, North school, second Wednesday every month. Reservation by Monday, preceding meeting. Ph. 475-1779 or 475-1141.

Thursday—

Chelsea Community Farm Bureau, Thursday, Jan. 14, 7 p.m. at home of Mr. and Mrs. James Heydlauff. Potluck.

Do you live or have you lived with the problem of alcoholism or chemical dependency? Do you feel angry, lonely and frustrated? Does the problem dominate your thoughts and your life? If so, Al-Anon/Adult Children of Alcoholics can help you to find solutions that lead to serenity. Beginning Jan. 7, Thursday evenings, 7:30 p.m., Parish Center, St. Joseph's Church, Dexter.

Chelsea Rod and Gun Club Auxiliary regular meeting, second Thursday of each month, 7:30, clubhouse, Lingane Rd.

Chelsea Area Players Board meeting second Thursday of each month, 7:30 p.m., at Citizens Trust meeting room. For more information call 475-2629.

American Legion Post No. 31. General meeting the first Thursday of each month at the post home, Cavanaugh Lake.

New Beginning, Grief Group first and third Thursday each month, 7:30-9 p.m., Family Practice Center, 775 S. Main St., Chelsea.

Knights of Columbus Women's Auxiliary, second Thursday of each month, 8 p.m. at K. of C. Hall, 20750 Old US-12.

Substance Abuse Lecture Series: Meetings: 7:15 p.m. every Thursday; Chelsea Community Hospital, Dining Room. Series is open to the public to provide awareness and education regarding various aspects of alcoholism or other chemical dependence abuse.

Chelsea High School P. T. T. (Parents Teachers Together) third Thursday of every month in Board of Education Room.

Story Hour for children three years and up. Every Thursday 10 a.m. to 10:45 a.m. at McKune Memorial Library, S. Main St., Chelsea.

Friday—

Rogers Corners Farm Bureau group Friday, Jan. 8 at home of Mr. and Mrs. Elton Grau.

Senior Citizens meet third Friday of every month for pot-luck dinner, games and cards, 6 p.m. at Senior Citizen Activities Center at North School.

Misc. Notices—

Drop-In Service, the Children's Center at Chelsea Community Hospital, 475-1311, ext. 405 or 406. adv6tf

Parent to Parent Program: in home, friendly, visiting support system for families with children. Call 475-3305.

Parents Without Partners, support group for single parents. Youth activities, social events, discussion groups. For membership information, call recording at 973-1933.

Home Meals Service, Chelsea. Meals served daily to elderly or disabled. Cost per meal, \$2.25 for those able to pay. Interested parties call Ann Feehey, 475-1493, or Mary Erskine, 475-2821.

Chelsea Social Service, 475-1581, 2nd floor of Village Offices. Thursdays, 10 to 4, or if an emergency need at other times, call Linda at 475-7405 or Jackie at 475-1925.

FIA Community Center, open Mon.-Fri. for free services: food, clothing and financial assistance.

Alcoholics Anonymous group, every Tuesday, 12 noon, 2nd floor, 104 E. Middle St., Chelsea. A. A. Alonon meets every Saturday at 7 p.m., 2nd floor, 104 E. Middle St., Chelsea.



KIWANIS CLUB OF CHELSEA presented a check to Chelsea Social Services for \$600 at their regular meeting Monday night. Norm O'Connor, left, chairman of the club's community services committee, made the presentation. Accepting on behalf of Chelsea Social Services is Don Dancer.

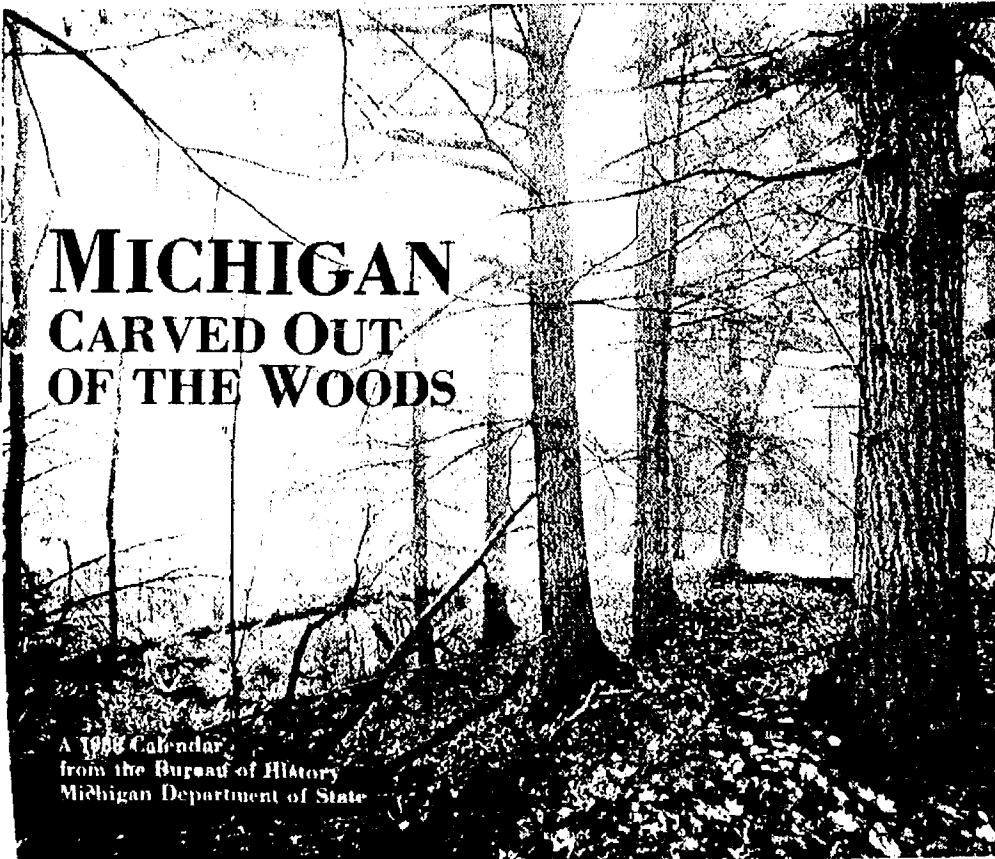

Historic Calendar Photos Tell Story of Lumbering

Michigan's forest legacy is the theme of the full color 1988 calendar "Michigan: Carved Out of the Woods," just released by the Michigan Department of State. "The peak of lumbering production in Michigan came in 1880—exactly a century ago," said Sandra Clark, editor of Michigan History magazine. "This seemed the perfect year to feature not only the natural beauty of the forests but the lumbering era and the industries that grew out of it. "We are particularly proud to include several color photographs by outstanding photographer Balhazar Korab of Troy," said Clark. "And among the paintings featured is 'La Salle Crossing Lake Michigan on the Ice,' by George Catlin."

Dial-A-Garden Topics Listed

The following is a weekly schedule of Dial-A-Garden, the system of pre-recorded daily gardening tips sponsored by the Washtenaw County Cooperative Extension Service. The system is in operation 24 hours a day, seven days a week. Interested persons are invited to call 971-1129 at their convenience to listen to timely, up-to-date gardening information. Wednesday, Jan. 6—"Home Greenhouse." Thursday, Jan. 7—"What Does AAA Mean?" Friday, Jan. 8—"Testing Leftover Seed." Monday, Jan. 11—"How Many Veggies Should You Plant?" Tuesday, Jan. 12—"Selecting Vegetable Varieties." Wednesday, Jan. 13—"Plant Hardiness Zones."

Workers who have lost their jobs or are about to become unemployed through no fault of their own may get assistance by the U.S. Department of Labor's Employment and Training Administration with funds under the Job Training Partnership Act. Services include training, job search assistance, counseling and assessment as well as varied support services.

MARGIE'S UPHOLSTERY

FREE ESTIMATES
• Large Selection of Materials
• Upholstery Supplies
• Repair Service
Pick-Up and Delivery Available

MARJORIE SMITH
Ph. 1 (517) 536-4230
Call Collect between 8 a.m.-6 p.m. Monday thru Saturday
6245 Brooklyn Rd., Napoleon

An Alternative to Salt As De-Icer?

Legislation has been introduced in the Michigan Legislature to find an alternative for using salt on roads, and a corn-based product may be a viable alternative, according to Robert E. Smith, senior legislative counsel for the Michigan Farm Bureau. "This new product, calcium magnesium acetate (CMA), has shown in research tests to be an excellent de-icer and does not damage automobiles and road surfaces as road salt does," Smith said. "In addition, the corn-based product does not harm the environment as salt does when it washes away into the soil and into our waterways. When you consider that salt costs motorists \$3 billion each year, the widespread use of CMA would be a large money-saver for everyone," he said.

PARISHO & COMPANY

Public Corporation
JAMES (JAY) W. PARISHO, C.P.A.
CERTIFIED PUBLIC ACCOUNTANT

Two locations to serve you:
1905 Pauline Boulevard, Suite 5
Ann Arbor, Michigan 48103-5001
313/995-5656
107 1/2 South Main, P.O. Box 251
Chelsea, Michigan 48118
313/475-9640
WE SERVICE: Personal — Corporate — Partnership — Farms
ACCOUNTING — TAX PREPARATION & CONSULTING — FINANCIAL PLANNING
Appointments available Monday through Saturday

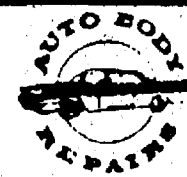

(517) 522-5122

ILES COLLISION

BUMPING - PAINTING - INSURANCE WORK
EXPERT COLOR MATCHING

AUTO PAINTING - \$150 up

142 W. Michigan Ave. Grass Lake, Mich. 49240

Cathy:

You
FINALLY
made
sixteen
Happy Birthday!
from
The-snake-bite-bunch



Happy 81st Birthday

(January 10th)

MARGUERITE MILEY

Friends,
please call or
send wishes.

—Love,
Your Family



Happy 30th Birthday

TERI

January 12th

—Love,
Christy, Aaron,
Lainie
and Family



SUBSCRIPTION ORDER FORM

for

The Chelsea Standard

BY MAIL DELIVERY elsewhere in
Michigan \$12.50
United States \$15.50

Name _____
Address _____
City _____ State _____ Zip _____

If you are not presently a subscriber, receiving your Standard by mail,
clip and send with payment in advance to
THE CHELSEA STANDARD, 300 N. MAIN, CHELSEA 48118

REMNANTS

CARPET REMNANTS

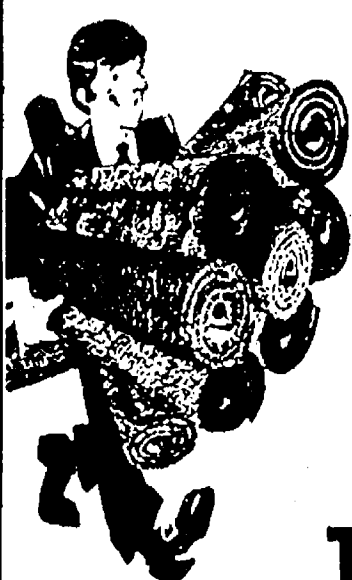

40% TO 50%
OFF

Name brands from
Dalton, Ga. For Dorms,
Homes, Offices, Apartments

Carpet Installation
Tools & Supplies

OPEN Tues-Sat. 8 a.m.-6 p.m.
Fri. 8 a.m.-5 p.m. Closed Sun. & Mon.

THE REMNANT ROOM

6885 Jackson Rd. 668-7030

1 1/2 miles west of Zeeb Rd.

Bird Feeding, Indian Crafts At Waterloo

The Waterloo Natural History Association is offering two workshops this week-end, one on bird feeding and one on Native American crafts and cooking.

The bird feeder workshop will be held Saturday, Jan. 9 at Cedar Lake Outdoor Center at 1:30 p.m. Naturalist Carol Strahler explains, "Winter is a hard time for most wild life including birds. Winter is made easier for many birds by well-stocked bird feeders."

The hands-on bird feeder workshop will teach the favorite foods of different birds. Participants will make a feeder or a treat to take home to their feathered friends.

The next day, Sunday, Jan. 10 from 1 p.m. to 4 p.m. at the Cedar Lake Outdoor Center, the Native American crafts and cooking workshop will feature beadwork, cornhusk weaving, and mask demonstrations by several Michigan Native Americans, plus a treat of corn soup. There will also be Native American art work for sale. Snow date for the workshop is Jan. 17.

Both workshops are free, although participants must have a Michigan State Parks motor vehicle pass in order to enter the park. Seasonal passes are \$10, while daily passes are \$2.

Don't forget to renew your Chelsea Standard subscription!



A COMPUTER was donated to Chelsea's Faith-In-Action by Tom Dieroff of TCBC, Inc. of Ann Arbor recently. The computer will be used to handle donations and requests for help. George Holmes, standing, of Washtenaw Community College and a Faith-In-Action volunteer, assisted by his son, John, arranged the donation. Accepting the donation is the Rev. Jerrold Beaumont, director. Holmes is also handling the programming.

Honbaum Resigning As Zoning Inspector

Merritt Honbaum is leaving his position as Dexter township zoning inspector after serving for nine years. He explained that increased building activity in the township meant that the job of zoning inspector became more than a part-time position and that he could not keep up with it and run his business at the same time.

Honbaum said he had hoped to serve for 10 years, but when he found it was too much, decided "to bow out and keep my sanity."

Honbaum is the owner of North Lake Sales and Services on North Territorial Rd. near Inverness Country Club, a business that he has owned since 1969. The growth which has increased the zoning inspector's job has also affected his car repair business proportionally, leaving him even less time to be zoning inspector. He said, "I was spreading myself too thin."

In the early years when neither the business nor the zoning inspection was as demanding as it now is, running the zoning inspector job out of his store was an ideal situation. People always knew where to find him and he could leave the store for an hour or two during quiet times and not be missed.

Honbaum became zoning inspector in 1979, taking over from Earl Doletsky, who is now serving as a Dexter township trustee. Honbaum learned the job from Doletsky and "by the seat of my pants. You take the ordinance and read it and interpret it and hope you're right." He said whenever things got sticky he could always turn to the board of trustees or to the township attorney.

During his tenure, Honbaum saw zoning inspectors from the surrounding townships come and go, most lasting just a few years. Meanwhile, Dexter township has only had two zoning inspectors since the zoning ordinance was enacted in 1973: Honbaum and Doletsky.

Honbaum said he found the job of zoning inspector "kind of fun." He continued, "You meet a lot of people, see a lot of things, and learn a lot about township government and about building."

Honbaum said the job of zoning inspector did not change much during his tenure since there were no major changes in the zoning ordinance, but what did change was the volume of work.

When he began the job, Carriage Hills was in its last phase of development and construction of Hidden Lakes had begun. After the two subdivisions were finished, there was a quiet time in the township when not much was being built due to the economic situation.

But now, with lowered interest rates, building is beginning again in earnest. Honbaum says he has issued about 45 new house permits per year for the last two years in addition to a number of additions and accessory buildings. He says these buildings are not clustered in any one section of the township, but are spread around.

Honbaum predicts that this building boom will continue, saying, "I don't see any way it will slow down." He believes that Dexter township is the fastest growing of the rural townships. "It is one of the most desirable because of its closeness to Ann Arbor. It is becoming a bedroom community for people who want to live around the lakes."

The Dexter township board of trustees has been advertising in the local papers for a replacement for Honbaum. They describe the job as part-time and say applicants must be able to read and understand blueprints and property descriptions. They plan to review the applications at their next meeting, Jan. 5 and to make a final decision at the Jan. 19 meeting, after which they will give the new zoning inspector a month to learn the ropes.

Bill Would Update Animal Industry Act

The Senate Agriculture and Forestry Committee has reported out a bill that updates Michigan's animal industry act.

"Senate Bill 511 is an update of the old 1919 act," said Ron Nelson, legislative counsel for the Michigan Farm Bureau. "It enacts new provisions dealing with the movement of livestock throughout the state of Michigan and also has provisions for the importation of livestock from other states."

Nelson said the livestock industry was actively involved in drafting the legislation.

"Now, it is really a matter of fine tuning what hopefully will become law in the very near future," he said.

CUSTOM CABINETS BUILT FURNITURE REPAIR

CHELSEA WOODWORKING & CABINET SHOP

ALL TYPES OF CUSTOM WOODWORK

119 BUCHANAN ST., CHELSEA
(313) 475-8020
(Old Chevrolet Garage)

To Associates

HIGH SPEED MOTION ANALYSIS
SPC IMPLEMENTATION
MACHINE DESIGN

**XEROX ENGINEERING
COPIER SERVICE**

475-8889

H & S FARM REPAIR

GAS OR DIESEL

ANY MAKE OR MODEL ON OR OFF FARM

Pickup and Delivery Available

EQUIPMENT HAULING

- FARM EQUIPT.
- CONSTRUCTION EQUIPT.
- LAWN & GARDEN EQUIPT.
- CHAIN SAWS

FORD TRACTORS FOR SALE

475-7547

Call us for a very special price on your major overhaul

20750 WATERLOO RD., CHELSEA

BILL HAFNER VELTON STEPHENS

UNADILLA STORE

OPEN ALL YEAR — 7 DAYS

AND DELI

Open Sun.-Thurs. 11 a.m.-10 p.m. Open Fri.-Sat. 11 a.m.-11 p.m.

SINCE 1873

OLDEST STORE IN LIVINGSTON COUNTY
IN OF DOWNTOWN UNADILLA

BETTY LYTTLE, Owner **498-2400**

DELI IS OPEN
AT 5 P.M.
FRI., SAT.

OUR ICE CREAM PARLOR
IS OPEN YEAR 'ROUND
SERVING 16 FLAVORS
DELICIOUS, REAL

- ICE CREAM
- HOMEMADE WAFFLE CONES
- HOT FUDGE SUNDAES (with edible dish!)
- PENNY CANDY

TRY OUR DELICIOUS, HOME-MADE PIZZAS

bread sticks • "always big" subs • pizza-by-the-slice
salad, chocolate & vegetarian or individual stuffed pizzas

**ATTENTION
Subscribers**

with
Oct./Nov.
Subscription expirations

(8710, 8711 appears on your address label)

This is the final issue you will receive . . . unless you renew!

Don't miss an issue!

Charles E.

Sullivan Plumbing

Licensed Michigan Master Plumber

- Water Heaters
- Remodeling
- Service & Repair
- New Construction
- Water Softeners
- Sewer Cleaning

475-8114

Free Estimates

Reasonable Rates

AAA

Michigan

**LIFE INSURANCE
AUTO, BOAT
HOMEOWNERS
MOTORCYCLE**

**JACK SCHLAFF
GENERAL AGENCY**

Bus. (313) 426-3516
9 a.m.-6 p.m., Monday thru Friday

7444 Dexter-Ann Arbor Rd.
Dexter, Mich. 48130

**WE'RE OPEN
24 HOURS
7 DAYS/WEEK**

For Your Inspection

Our "BIG LOT" is ALWAYS OPEN for you to browse (even after normal business hours). No salesmen, no fences—no chains—no blocked off driveways. Look them over at your convenience, then come back during normal business hours to make "YOUR BEST DEAL."

Only minutes away. Located 1/4 mile north off I-94, Exit 159. Always a great selection. Warranties included with or available on most vehicles. Always over 40 to choose from

1978 CHEVY TRUCK	\$ 995
1977 CHEVY IMPALA	\$1,295
1980 FORD FIESTA	\$1,995
1983 FORD ESCORT 2-door	\$2,995
1981 PONTIAC FIREBIRD	\$3,495
1982 GRANADA	\$3,495
1979 FORD F-250 Pick-up	\$3,495
1984 FORD ESCORT Wagon	\$3,495
1984 FORD TEMPO 2-door	\$3,995
1982 GMC Pick-up	\$3,995
1984 CITATION 4-door	\$4,495
1984 FORD ESCORT Wagon	\$4,495
1983 FORD ESCORT Wagon	\$4,995
1980 CADILLAC Eldorado	\$4,995
1983 BUICK LeSABRE 4-door	\$5,995
1983 CHEVROLET CAMARO	\$6,495
1983 FORD LTD Wagon	\$6,995
1983 BUICK SOMERSET REGAL	\$7,995
1985 FORD F-150	\$7,995
1984 CROWN VICTORIA 4-door	\$8,995
1982 LINCOLN MARK 6	\$8,995
1984 CHEV SILVERADO 4x4	\$9,995
1986 F-150 Pick-up	\$9,995
1987 FORD TEMPO 4-door	\$9,995
1986 FORD THUNDERBIRD	\$9,995
1987 DODGE D600 4-door	\$9,995
1985 FORD Conv. Van	\$11,900
1986 LINCOLN MARK VII	\$17,900

MANY MORE TO CHOOSE FROM

PALMER FORD MERCURY

HOME OF THE 48 HOUR MONEY-BACK GUARANTEE

OPEN: MON. AND THURS. 'TIL 8:30 P.M.
SATURDAY 'TIL 12:30 P.M.

In Washtenaw County since April 15th, 1912

CHELSEA **475-1800**

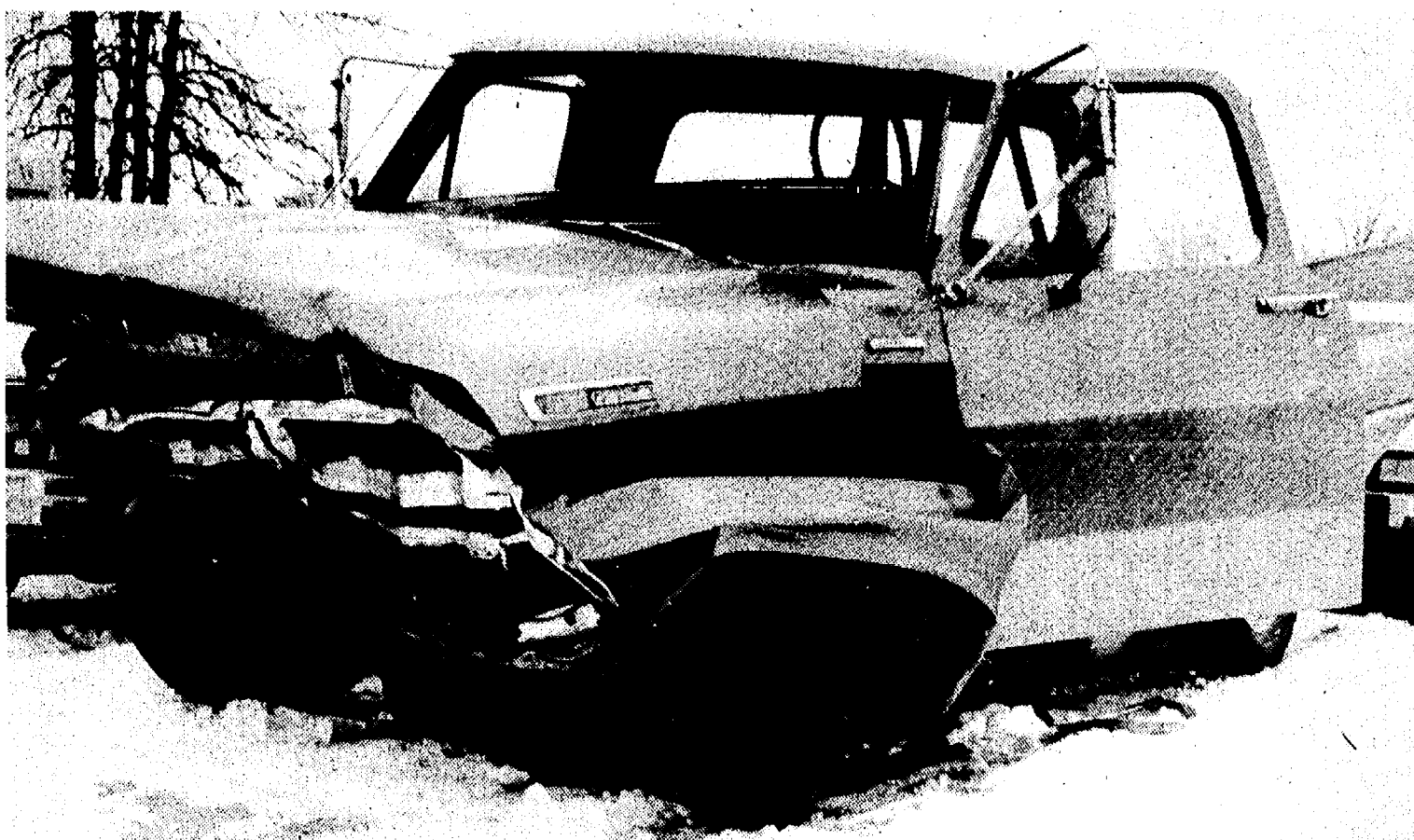

A PINCKNEY MAN was killed last Thursday, Dec. 31 in a head-on collision on Dexter-Pinckney Rd. Donald Lee Gardner, 55, was dead on arrival at University of Michigan Hospital.

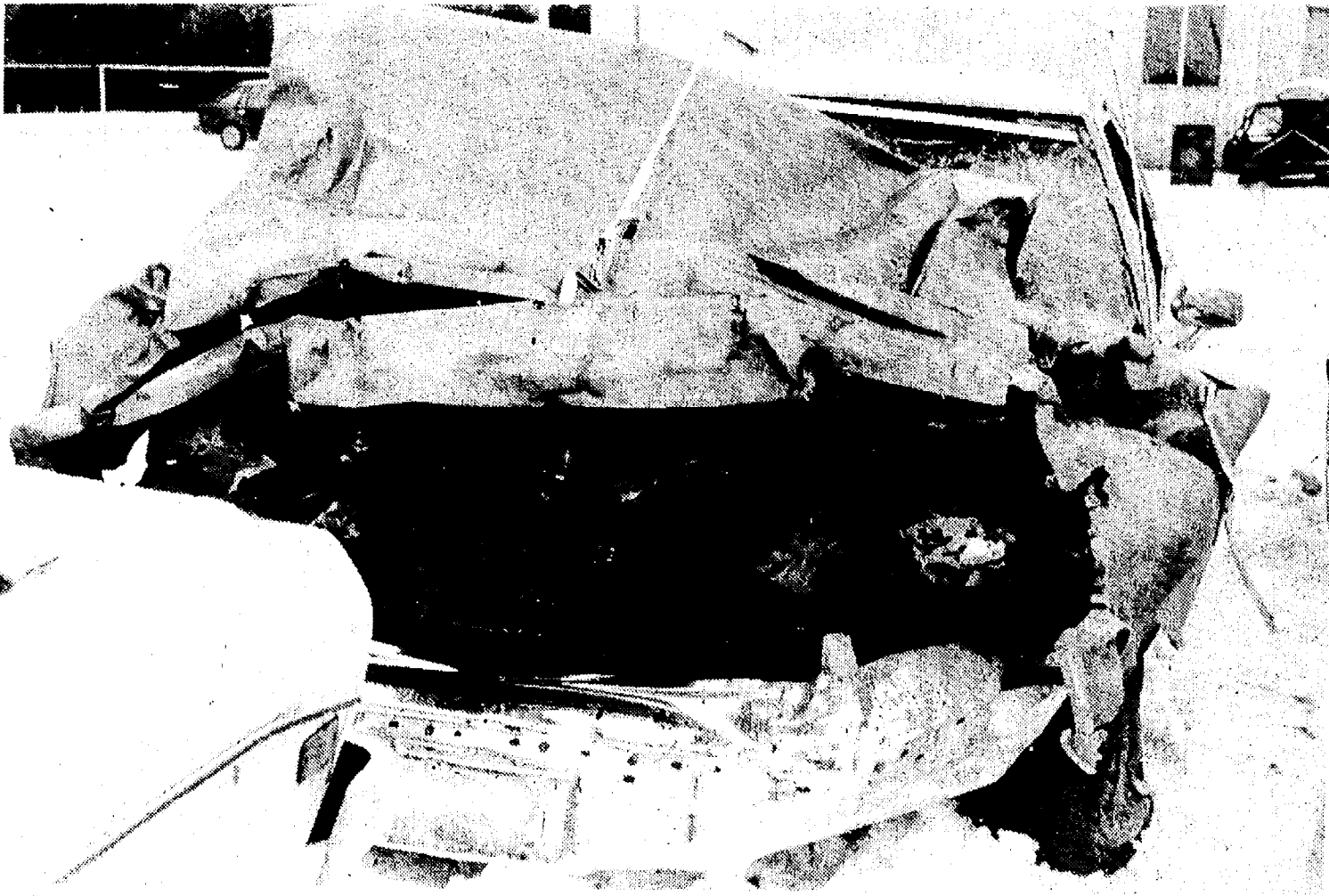

A TRUCK PASSING TRAFFIC on Dexter-Pinckney Rd. rammed this car and killed Pinckney resident Donald Lee Gardner last Thursday, Dec. 31. Les Paul Bolton, the driver of the car, was admitted to University of Michigan Hospital in critical condition.

Gregory Man in Good Condition After Head-On Auto Accident

A Gregory man was listed in good condition Tuesday, Jan. 5 after a head-on collision near his home last Tuesday, Dec. 29.

Kyle Corser, 29, of 120 Cass Rd., Gregory, was driving north on Roepke Rd. near Boyce Rd. at 9:30 p.m. when his 1966 Dodge hit a 1987 Ford driven by William Strenth, 37, of Indiana. Ac-

cording to a Washtenaw County Sheriff's Department spokeswoman, both men were driving down the center of the gravel road and hit as one car came over a hill. The roads were snowy and icy.

Neither driver was charged in the accident.

Both men, and an unidentified child passenger in Strenth's car, were wearing seatbelts, police said.

All three people were taken to Chelsea Community Hospital and transferred to St. Joseph Mercy Hospital later that evening.

Strenth was discharged Monday. The child's condition was unknown as of press time.

Police Nab Two Prisoners

(Continued from page one)

reportedly wearing prison issue clothes and boots.

Dates was serving 5-15 years for breaking and entering. Dinkins was serving 2-5 years for carrying a concealed weapon.

Charges are being sought against Glover for aiding and abetting an escapist.

The highest score ever recorded by an Alma football team was 106 points in a 1912 shutout of Central Normal School, now Central Michigan University.

Head-On Crash Fatal to Pinckney Man, Injures Another

A head-on crash occurred at approximately 7:35 a.m. Thursday, Dec. 31, on Dexter-Pinckney Rd. just north of the Wylie Rd. intersection, and injuries sustained in the accident proved fatal to Pinckney resident, Donald Lee Gardner, 55, who was taken by Huron Valley Ambulance to University of Michigan Hospital, Ann Arbor, where doctors pronounced him dead on arrival.

University of Michigan Survival Flight transported Les Paul Bolton, 18, driver of the 1972 Ford pickup truck which struck Gardner's vehicle, to the U-M Hospital where he was admitted in critical condition.

Hospital authorities reported Bolton's condition as "stable" on Monday evening, Jan. 4.

Accident investigators from the traffic division, Washtenaw County Sheriff's Department (WCSD), explained in their report the vehicle driven by Bolton was travelling southbound on Dexter-Pinckney Rd., passing southbound traffic in the northbound lane, while the second vehicle was travelling northbound on the road and was struck head-on by the first vehicle.

Sergeant Harley Rider, who heads the WCSD traffic division, explained Gardner's death, and that of Dexter area resident Emily Permod, who died at University of Michigan Hospital, two days after she was injured in a Dec. 28 accident on Saline-Ann Arbor Rd., brought the total traffic deaths in Washtenaw county during 1987 to 39, matching the number who died from traffic-related accidents during 1986.

Emily Permod, age 75, of 6799

Two on Dean's List

Two area students have achieved placement on the fall quarter dean's list at Michigan Technological University by earning a grade point average of 3.5 or higher. They are David E. Tobias of Chelsea, a junior in mechanical engineering, and Charles E. Sannes of Pinckney, a senior in electrical engineering.

Submit your club news and personal items in writing—and don't forget your phone!

Walsh Rd., was driving northbound on Saline-Ann Arbor Rd., north of Weber Rd. in Lodi township, about 10:14 a.m. Monday, Dec. 28, when her vehicle veered onto the shoulder of the icy roadway. According to information

given deputies, Leon Charles Swank, 59, of Brooklyn, was the driver of the vehicle with which the Dexter woman's car collided after she apparently overcorrected and crossed the road's centerline.

761-3155

HORIZONS PLANNING CORPORATION
REGISTERED INVESTMENT ADVISOR

Jim Reisinger, President
Chartered Financial Consultant

315 E. Eisenhower Pkwy. Suite 11 Ann Arbor, MI 48108

Securities Offered Through Integrated Resources Equity Corp., Member NASD and SIPC

GORDON SAVERY
BUILDING & REMODELING

- CARPENTRY
- ADDITIONS
- CABINETS
- FINISH WORK

Licensed Ph. 426-2300 25 Years Experience
4601 Mast Rd., Dexter, Mich. 48130

BOYCE
CHIROPRACTIC

Give yourself a post-Holiday gift...
YOUR BODY DESERVES IT

Now that your busy holiday schedule is over, take care of those aches and pains you neglected.

LOOKING FOR HIGH PERFORMANCE HEALTH?

Call Us
Corner of
Baker Rd. & Ann Arbor St.
across from
Dexter Library!

Ph. 426-4140
Mon.-Wed.-Fri.
9 a.m.-6 p.m.
or by appointment
Alan S. Boyce, D.C.

OPEN Mon.-Fri.: 8-6 ★ Sat.: 8-4 ★ Sun.: 10-2
We Also Offer Small Engine Valve & Cylinder Work

RICHARDSON
AUTOMOTIVE SUPPLY

AUTOMOTIVE — FARM — INDUSTRY

DALE RICHARDSON Phone
405 N. Main St., Chelsea 475-9141

Machine Shop Service

- ★ VALVE GRINDING
- ★ VALVE GUIDES
- ★ CRACK DETECTING
- ★ RESURFACING
- ★ HOT TANK CLEANING
- ★ GLASS BEAD CLEANING
- ★ FLYWHEEL GRINDING

BEARING PRESSING

- ★ CAM BEARING INSTALLATION
- ★ CYLINDER HONING AND DEGLAZING
- ★ ROTORS & DRUMS TURNED
- ★ HELI ARC ALUMINUM WELDING
- ★ BLOCK PREPPING

We Also Offer Small Engine Valve & Cylinder Work

• a full line of Fresh Fruits & Vegetables
• Farm Baked Doughnuts, Breads & Pies

GEE FARMS

14928 Bunker Hill Rd., Stockbridge (517) 769-6772

Directions: N. M-52 to North Territorial to M-106 W., North Territorial 2 miles to Bunker Hill Rd.

OPEN EVERY DAY
9 a.m. to 5 p.m.

• FRESH PRODUCE

• BIRD SEED

• FLORIDA CITRUS

BAKERY OPEN
FRI., SAT., SUN.

(517) 769-6772

Hand-Dipped All-Star Ice Cream

EUREKA SUPER SAVER SALE

YOUR CHOICE

EUREKA UPRIGHT
Model 1425

\$69⁹⁵

- Top Loading Large Capacity Disposable Dust Bag
- 4 Position Dial-A-Nap®
- Dual Edge Kleener®

EUREKA CANISTER
Model 3321

- All Steel Canister Construction
- 7-Piece Above-The-Floor Cleaning Tools
- Edge & Corner Kleener™

EUREKA UPRIGHT
5.5 Amp Motor

\$119⁹⁵

With Tools

Model 1945

MIGHTY MITE® CANISTER

\$79⁹⁵

2.0 Peak H.P. Motor

Model 3120

Save \$20⁰⁰

GAMBLES

110 N. MAIN ST., CHELSEA Ph. 475-7472

Open Tues., Wed., Thurs. 8:30 to 5:30

Open Monday & Friday Till 8:30 p.m.



A BIG PIECE OF PIPE on the North school playground proved to be a good place to hide from the wind and the teacher Tuesday morning during recess as the coldest weather of the season swept through the area

from Canada. After light snow Monday night, the sun came out Tuesday morning but the bright rays were misleading as temperatures were well into the single digits all day.

COPIES OF The Chelsea Standard

ARE AVAILABLE

IN CHELSEA

- Big Boy Restaurant
- Chelsea Hospital Gift Shop
- Chelsea Pharmacy
- Chelsea 76 Store
- Chelsea Standard Office
- Fletcher Road Shell
- Hop-In
- Inverness Inn
- Kusterer's Market
- North Lake Store
- Polly's Market
- Tower Mart Party Store
- Vogel's Party Store

IN DEXTER

- Dexter Depot Party Store
- Dexter Party Store
- Dexter Pharmacy
- Huron Creek Party Store
- Huron River Party Store
- Hop-In
- Main Street Party Store
- Mugg & Bopps
- Roadside Place

IN GRASS LAKE

- Buddies Mini-Mart
- Zoo's Log Cabin

IN GREGORY

- Tom's Market

IN PORTAGE LAKE AREA

- The Trading Post

IN STOCKBRIDGE

- Stockbridge Pharmacy

IN UNADILLA

- Unadilla Store



ARLENE LARSON, director of the senior nutrition program, checks the temperature of the food for the day's lunch. Standing next to her is Bill Smith, who delivers the

food to the Chelsea Senior Center in North school every week day.

Nutrition Program Provides Fellowship, Food, Fun for Seniors

By Grace Shackman

The Chelsea Senior Center is generally thought of as one entity, but is actually two programs co-existing side by side. From morning through lunch, the federally funded senior nutrition program meets, while in the afternoon, the locally sponsored senior's program takes over.

The two programs existed independently until 1981 when they both moved into North school. The nutrition program started in 1965, as a provision in the Older American Act, which was passed by Congress. The first director of the Chelsea nutrition program was Betty Koch who set it up at St. Mary's school.

The nutrition program is billed as "food, fun, and fellowship for seniors." According to Arlene Larson, who has directed the program for the last eight years, the food and fellowship aspects are intertwined. The food serves as a magnet to draw people to the program so that they have an opportunity to make friends, while being able to eat with friends often means seniors eat better, since when they live alone, they often do not bother cooking very nutritious meals.

There is a suggested donation of \$1.25. When seniors arrive at the center, they sign in and put some money into a box. More flush seniors are welcome to give more than the suggested amount, while those less fortunate, may give less or nothing without suffering any embarrassment. Larson stresses that the program is not a "soup kitchen," but rather a program aimed at making sure that seniors eat nutritiously while having a change to socialize.

When the program met at St. Mary's, the food was prepared at the site. Some of the seniors helped with the cooking and all enjoyed the aroma coming from the kitchen.

When the program moved to North school, it was decided that it was more economical to cook the food at a central location, so it is now prepared in Dexter, and delivered from there to Whitmore Lake and Chelsea. Seniors still help; setting the table, making coffee, serving, and cleaning up afterwards.

At present, 1,000 to 1,200 meals are served a month. The program has been steadily growing. In the days it met at St. Mary's, about 22 meals a day were served. Now the average is closer to 50 a day. In addition, home-bound meals are delivered to seniors not able to cook and with no one living with them who can. Seniors on this program receive two meals a day, a hot meal to eat right away and a frozen one to eat later.

Seniors start arriving at the nutrition program at 9:30 a.m. and keep coming all the way up to lunch time. Those who come for the morning may partake in a number of activities including cards (pinochle is the favorite card game of the moment), jigs, handicrafts (Chelsea seniors have been reviving the ancient art of netting), and listening to speakers.

In addition, Larson sometimes arranges for field trips. Upcoming ones include a trip to Willow Run on Nov. 4 to see the Thanos Circus on Ice and to the State Theater in Ann Arbor for the Michigan Consolidated Retirement Party. Although the federal nutrition program only pays for the food and Larson's salary, Larson manages to never charge for these trips, instead using money that the seniors have raised by such activities as selling

plants, raffle tickets, and hand-drafted items.

Larson's basic job description is to make sure the meals are served and the site open, but she defines the job as more than this, seeing herself as an ombudsperson for the seniors. She says, "I like to see they get the services they are entitled to."

Larson sees affordable housing as the number one problem of seniors. She is concerned that the senior housing task force come up with a solution to provide low-cost housing, not just moderately priced accommodations. Larson sees Chelsea as a senior mecca, saying that many seniors, with children in the area, move to Chelsea to be near the hospital and the Methodist Home.

Larson says the most rewarding aspect of the job is seeing seniors make friends and set up support systems. For instance, a few months after one senior joined the program, she had to have serious surgery. In that short time, she had made good enough friends at the center, that they served as a support group while she recovered. Another senior was undergoing chemotherapy and was having trouble eating, but when she came to the center among friends, she found her appetite increasing.

The program is not a day care center, since they do not have the resources to hire a nursing staff. However, one senior, who was incapacitated by a stroke, returned and the rest of the group took care of her, helping her move about when necessary so that she could still be a participant.

No matter what their state of health, all the seniors value the social aspects of the program. One man said to Larson, "If I couldn't come here, where else could I go to talk except to

a bar?" Mary Mallot, one of the longest attending seniors, having started coming in the early 1970's, said "I'd miss this [program] terribly. I worked in Ann Arbor and didn't know anyone in Chelsea when I retired in 1968."

Larson describes her job as "amazing," saying how much she enjoys the seniors, quickly adding that she is, herself, a senior. Larson started her job in 1979 after Koch retired, when the program was still meeting at St. Mary's.

Larson remembers that she heard about the position from a senior who urged her to apply for it. Since she had been recently widowed, Larson decided it would be a good experience to interview for a job. To her surprise, she was the one selected. She later learned that the seniors on the committee had requested that she be the one chosen.

Larson decided to take the job, saying she could always quit. She says in retrospect, "It was the best thing for me. It got me up and going after my husband died."

Larson comes from a four-generation Chelsea family (the original family farm was on Cassidy Lake), and has lived here all her life. She has been active in a number of community activities including being president of the P.T.A. in 1950 when they organized the recreation council. Prior to her nutrition center job, Larson had worked as a homemaker, raising four children, Randi, Norma Jean, Ken, and Gary, two of whom, Randi and Ken, still live in Chelsea.

Give a
Gift Subscription to
The Chelsea Standard

Keep a close check on your spending habits.

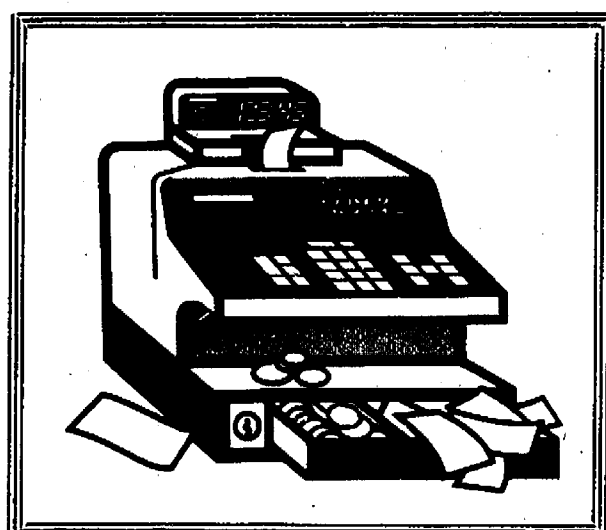

PAY BY CHECK!

Living costs are continually changing and keeping a close check on your spending habits is smart!

A checking account with us will provide accurate expenditure records which will allow you to keep an eye on your spending trends.

A checking account enables you to compare on a weekly, monthly and yearly basis everything from household expenses, doctor and dental bills, to family clothing and gift costs. Your checkbook register, cancelled checks and checking statements become valuable bookkeeping records for good family financial management.

Managing the family finances is not a game, that's why we recommend opening a checking account. The first of a new year is the best time of all to begin a checking experience with us!

Our checking program is free of all service charges when maintaining the required minimum balance!

Our senior friends enjoy service charge free checking, just ask for details!

CSB CHELSEA
STATE
BANK

Member FDIC
Branch Office 1010 S. Main Phone 473-1355 Main Office 305 S. Main

**TERRITORIAL
FAMILY
MEDICAL CENTER P.C.**
9477 North Territorial Road
Dexter, Michigan 48130

- ★ Marguerite R. Shearer, M.D.
- ★ Michael W. Smith, M.D.
- ★ Jerry Waldyke, M.D.
- ★ Karen S. Burnard, M.D.
- ★ John F. Scheerer, M.D.

EXTENDED OFFICE HOURS
Hours For Appointment
Monday - Friday 9:00 am - 8:00 pm
Saturday 10:00 am - 12 Noon

Phone
(313) 426-3973

SPORTS

Let's Go
Bulldogs!

Volleyball Team Opens Season With Second Place in Invitational

Chelsea Bulldog volleyball team took second place in their season-opening Chelsea Invitational tournament last Saturday.

Eight teams took part in the tournament played at Beach Middle school and Chelsea High school, including Pinckney, Novi, Vandercook Lake, South Lyon, Stockbridge, Williamston and Milan.

Play was initially divided into two pools and Chelsea won their pool with a perfect record over Pinckney, Vandercook Lake and Novi.

"It was an excellent start to the season," said Chelsea coach Karen Tobin.

Chelsea lost to South Lyon in the finals after knocking off Milan in the semifinals.

"I was very pleased with our play," Tobin said.

"We have a few things to work out, but that is what this tournament is for. We need to see what to work on for the beginning of our league season. We have an inexperienced team with six new starters and this is the first varsity experience for three of our starters."

Chelsea lost to South Lyon in three games. After winning the first game 15-1 they lost 6-15 and 10-15.

On their way to the finals the Bulldogs won eight straight games. They defeated Pinckney 15-6 and 15-10, Vandercook Lake, 15-5 and 15-9, Novi, 15-10 and 15-7, and Milan 15-7 and 15-8.

Leading Chelsea scorer for the day was Meredith Hall with 29 points. She was also 44 of 46 serving. Other scorers were Laura Walton, 27 points, Ceia Murphy, 26 points, Chris Basso, 25 points, Mindy Ryan, 22 points, and Sarah Schaeffer, 19 points.

Murphy had six aces and scored eight straight points in the first game of the finals. Ryan had four aces and scored nine straight points in the first Pinckney game. Walton scored nine straight points in the first Milan game.

"Ceia Murphy and Sarah Schaeffer were responsible for most of the defense in the back row and they played extremely well," Tobin said.

"This is a new defense for us and they are just learning the positioning involved."

Tobin also cited the defensive play of Linda Laier in the back row and said Ryan and Shannon Dunn were strong players in the front row both on offense and defense.

"Meredith and Chris are the setters and they worked hard all day setting up the balls for the hitters and running the offense."

How low can she go? According to International Wildlife magazine, a leatherback turtle has set a new record for the deepest known dive by an air-breathing animal. It descended nearly three-quarters of a mile below the ocean surface!



NEARLY COLLIDING on a set-up are Mindy Ryan (11) and Ceia Murphy during a game against Novi last Saturday. The Bulldogs were aggressive all day long and went undefeated into the finals, where they lost to South Lyon. The Bulldog line-up features six new starters.



SARAH SCHAEFFER tries to smash the ball back over the net during a game against Novi last Saturday at the Chelsea Invitational. This shot didn't make it, but the Bulldogs beat Novi to reach the finals, where they lost to South Lyon.



LAURA WALTON hits a good serve against Milan in the semi-finals of the Chelsea Invitational tournament last Saturday. Despite inexperience, the Bulldogs played well in preparation for their league competition and reached the finals of the tournament, winning nine straight games.

Efforts Continue To Solve Wildlife Crop Damage Problem

Progress was made during 1987 in the fight against wildlife crop damage but more needs to be done in 1988, according to Michigan Farm Bureau legislative counsel Ron Nelson.

"The Michigan Department of Natural Resources focused its efforts on getting more deer harvested from areas that had experienced crop damage or a large number of deer-car accidents," Nelson said. "There is a possibility that the deer hunting season will need to be expanded even further. Some states have two openers with relatively short seasons."

Nelson said Farm Bureau will continue to look at options that will benefit both the farmer and the hunter.

Please Notify Us of Any Change in Address

Are your car insurance rates driving you up the wall?



Calm down.

Leave it to The Good Hands People.

Compare Allstate rates.

Pete McVittie
Ph. 475-4657

Allstate
Allstate Insurance Company, Northbrook, IL

Ski Free Day Offered Friday By 42 Resorts

The Michigan Travel Bureau and 42 Michigan ski resorts are sponsoring "Let's Go Skiing, Michigan!" a day of free skiing for beginners. The program was announced by John Savich, director of the Michigan Travel Bureau, and representatives from Michigan's ski industry.

"Let's Go Skiing, Michigan!" will take place at downhill and cross-

country ski areas throughout the state on Friday, Jan. 8. Complimentary beginner ski lessons, beginner-area lift tickets and trail tickets will be available to those who have called the resort of their choice and pre-registered for the program.

"Let's Go Skiing, Michigan!" is in conjunction with the National Ski Areas Association "Let's Go Skiing, America" program which is also on Jan. 8.

Savich noted that Rand McNally rated the metropolitan Detroit area as having more day trip ski facilities than any other major metropolitan area in the country.

The Travel Bureau also unveiled the 1987 Winter Travel Planner and the new Michigan Travel Events Calendar.

"Michigan ski and winter travel industry should bring in \$2.3 billion to the state's economy," Savich said.

"Thus far in 1987, Michigan's tourism industry has passed the \$9 billion mark. We expect to have a \$14 billion year by Dec. 31," Savich added.

Skiers interested in a free "Let's Go Skiing, Michigan!" brochure and other travel information may call the Michigan Travel Bureau toll-free at 800/5432-YES.

The U. S. Department found \$92.8 million due to 317,216 employees as the result of overtime violations of the Fair Labor Standards Act during the 1986 fiscal year, according to the department's annual report.

FRANK GROHS
CHEVROLET
BODY SHOP

7130 DEXTER RD.
DEXTER

New Expanded
Facility

FREE ESTIMATES

WE DO:
— Rust Repairs
— Corvettes
— Insurance
— Complete Paint Framework
426-4677

CHELSEA WELDING

Ph. 475-2121

WELDING & FABRICATION

• HELI-ARC-PIPE THAWING

• DRAW-TITE
TRAILER HITCHES

HYDRAULIC REPAIRS

• CYLINDERS, VALVE, PUMPS

• SNOW-PLOWS REPAIRED
• NEW HYDRAULIC HOSE

121 Buchanan St.
Chelsea

Ph. 475-2121

DRAW-TITE

U-HAUL

FOX TENT AND
AWNING CO.
"If it's made of Canvas we make it"

GET YOUR CUSTOM
ICE FISHING SHANTIES
MADE NOW!

817 S. Ashley, Ann Arbor • 313 665-9126



COCA-COLA SPECIAL



8 1/2 liter bottles \$2.09 plus deposit

2 LITER BOTTLES . . \$1.39 plus deposit

Tower Mart Party Store

528 N. Main, Chelsea

Ph. 475-9270

BOWLING

Senior Fun Time League

Standings as of Dec. 30

	W	L
Go Getters.....	45	27
Curry's & Bill.....	43	29
All Bad Luck.....	41 1/2	30 1/2
The Green Ones.....	41	31
Two S's & K.....	38	34
Bowling Splitters.....	36	36
Herb's Harem.....	31	41
Ten Pins.....	31	41
Team No. 4.....	30	42
Marie's Gang.....	29	43
Carl & Girls.....	24 1/2	47 1/2
Strikers.....	21	51
Up and At'em.....	20	52
High game, men (150 and up): B. Bailett, 164;		
157; H. Norman, 154, 157, 158; H. Schauer, 172, 187,		
177; G. Beeman, 160, 150; L. Boyd, 162; J. Stoffer,		
169, 150.		
High series, men (150 and up): H. Norman, 499;		
H. Schauer, 516; J. Stoffer, 451.		
High game, ladies (130 and up): C. Stoffer, 147,		
155, 136; A. Hoover, 133, 136, 165; M. Eller, 144, 135;		
C. Norman, 138, 184, 133; E. Curry, 150; G.		
Creson, 142, 134; E. Weiss, 140, 157; A.		
Gochanour, 133, 136; A. Snyder, 134, 135.		
High series, men (150 and up): H. Norman, 499;		
H. Schauer, 516; J. Stoffer, 451.		
High series, ladies (130 and up): C. Stoffer, 438;		
A. Hoover, 434; C. Norman, 435; E. Weiss, 421.		

Rolling Pin League

Standings as of Dec. 29

	W	L
Beaters.....	42	26
Coffee Cups.....	41 1/2	26 1/2
Blenders.....	39	29
Tea Cups.....	39	29
Jelly Rollers.....	38	30
Grinders.....	35 1/2	32 1/2
Kookie Cutters.....	35 1/2	32 1/2
Lollipop.....	30	34
Sugar Bowls.....	30	38
Silverware.....	24	40
Pots.....	25	43
Happy Cookers.....	23	45
400 series: P. Martell, 449; E. Winstead, 437; S.		
Nicola, 458; B. Parish, 432; P. Harok, 410; M.		
Bredemiltz, 406; K. Herrst, 406; A. Grau, 456; B.		
Wolfgang, 440; B. Haist, 439; S. Blumenauer, 416;		
R. Musbach, 465; D. Stetson, 451; J. Staphish, 417;		
G. Clark, 468; D. Klink, 419; E. Hatch, 446.		
140 games: P. Martell, 181, 146; E. Winstead, 162,		
143; C. Kielwasser, 144; S. Nicola, 190, 154; B.		
Parish, 154, 147; P. Harok, 147; M. Ritz, 147; M.		
Bredemiltz, 145, 141; K. Herrst, 147; A. Grau, 163,		
152, 141; B. Wolfgang, 157, 146; B. Haist, 163, 140; J.		
Edick, 156; S. Blumenauer, 151; J. Staphish, 163; R.		
Musbach, 163, 154, 149; D. Stetson, 165, 144, 142; K.		
Weinberg, 142; L. Clouse, 140; D. Klink, 146, 142; G.		
Clark, 182, 147; E. Hatch, 162, 149; K. Fouty, 157.		

Chelsea Suburban League

Standings as of Dec. 30

	W	L
The Doughnut Shoppe.....	84 1/2	41 1/2
Edwards Jewelry.....	81 1/2	44 1/2
After Hours Lock Service.....	71 1/2	54 1/2
D. D. DeBurring.....	71	55
Ann Arbor Centerless.....	67	59
Chelsea Lanes.....	61	65
Chelsea Pharmacy.....	57	69
Sparky's Gals.....	53	73
Flow Ezy.....	53	73
Harper Pontiac.....	53	73
Damn I'll Know.....	52 1/2	73 1/2
Big Boy.....	51	75
Games over 150: C. Miller, 180; M. Usher, 166;		
W. Gerstler, 178, 178; G. Williamson, 159, 167, 165;		
D. Keizer, 171; B. Harden, 165; D. Collins, 179; S.		
Grabber, 160; S. Walz, 179; M. A. Walz, 157, 158,		
168; M. Biggs, 155; L. Leonard, 173; K. Ellsworth,		
155, 158; L. Alder, 164; E. Tobin, 162; K. Bauer, 161,		
157; K. Powers, 173; B. Riser, 156; E. Schulz,		
179; J. Brown, 187; F. Ferry, 183, 163; J. Buku, 161;		
C. Thompson, 179, 192, 211; B. Moore, 161; D.		
Walters, 161.		
Series over 465: M. A. Walz, 483; K. Powers, 465;		
W. Gerstler, 492; G. Williamson, 491; F. Ferry,		
502; C. Thompson, 582.		

Worshippers of the wine god, Dionysius, in ancient Greece, held the pine tree sacred and branches full with cones and twined with ivy were carried in his honor.

CHANNEL MASTER SATELLITE
Sales & Installation
Check our low prices!
FINANCING AVAILABLE
Decoders, \$395
LOY'S TV CENTER
Ph. 769-0198

Senior House League

Standings as of Jan. 4

	W	L
Affordable Chiropractic.....	12	0
Bauer Builders.....	12	0
Kilbreath Trucking.....	10	4
Steele's Heating.....	10	4
McCalla Feeds.....	9	5
Vogel's Party Store.....	9	5
VFW No. 4076.....	8	6
Mort's Custom Shop.....	8	6
Bollinger Sanitation.....	7	7
United Supply.....	7	7
Freeman Machine.....	7	7
Thompson's Plaza.....	6	8
D. D. DeBurring.....	6	8
Chelsea Lumber.....	4	10
Smith's Service.....	3	11
Waterloo Village Mkt.....	2	12
Parts Peddler.....	2	12
J & M Oil.....	2	12
High series, 525 and over: R. Miller, 558; R.		
Zatorski, 529; D. Adams, 537; H. Spaulding, 528; R.		
Hughes, 566; D. Schulz, 553; D. Bauer, 536; A.		
Keezer, 594; C. Morton, 551; D. Noye, 554; J.		
Beeman, 583; J. Bauer, 535; D. Gerstler, 533; M.		
Williamson, 535; S. Wolak, 525.		
High game, 200 and over: R. Miller, 233; R.		
Zatorski, 233; H. Spaulding, 204; D. Beaver, 216; A.		
Keezer, 224; A. Ahrens, 200; B. Fletcher, 200; D.		
Noye, 218; J. Beeman, 215; J. Bauer, 200; J. Alexander,		
221; M. Schanz, 200; S. Wolak, 204; D.		
Trinkle, 204.		

BIF's Bumpers

Results of Jan. 2

High games: J. Baird, 84; M. Vargo, 78; T. J. Miller, 74; B. Sayers, 87; J. Dennis, 86.

Chelsea Preps

Standings as of Jan. 2

	W	L
Alley Cats.....	57	27
LanDalet Mig.....	51	33
Top Gun.....	48	36
Fantastic Four.....	47	37
Lane Busters.....	45	39
Pinheads.....	44	40
Great Balls Of Fire.....	41 1/2	42 1/2
Catch the Wave.....	40	44
Four Leaf Clovers.....	40	44
Scorpions.....	34 1/2	49 1/2
Fabulous Four.....	31	53
Lucky Strikers.....	25	59
Games of 100 and over: B. Amadill, 104; J.		
Amadill, 129, 118, 124; J. Clark, 115; D. Steele, 102,		
123; S. Steele, 104; C. Vargo, 126, 119; L. Tidwell,		
111; M. Messner, 194, 124; K. Lentz, 104; M. Smith,		
103, 117; D. Allen, 119; B. Martell, 108, 124, 109; E.		
Greenleaf, 150, 126, 136; H. Greenleaf, 109; J.		
Bergman, 102.		
Series of 300 and over: J. Amadill, 371; D. Steele,		
309; C. Vargo, 316; M. Messner, 353; M. Smith, 311;		
B. Martell, 341; E. Greenleaf, 412.		

Chelsea Bantams

Standings as of Jan. 2

	W	L
Tigers.....	43	17
Wolves.....	33	27
Pin Busters.....	30	30
Kool Kids.....	29	31
Cheerleaders.....	23	37
Phantoms.....	19	41
Games of 50 and over: B. Renton, 67, 74; J.		
Schanz, 61; A. Erskine, 114, 73; B. Armstrong, 60;		
A. Sweet, 77, 62; D. Olberg, 76, 62; J. Messner, 60;		
K. Lynch, 74, 105.		
Series of 100 and over: B. Renton, 141; J. Schanz,		
106; A. Erskine, 197; B. Armstrong, 107; A. Sweet,		
139; D. Olberg, 136; J. Messner, 121; K. Lynch, 179.		

Junior Major League

Standings as of Jan. 2

	W	L
Chelsea Lanes Ten Pins.....	31 1/2	20 1/2
Chelsea Lanes Strikers.....	30	22
The Four of Us.....	30	22
Gutter Dusters.....	30	22
Dutchmen.....	30	22
Bowling Splitters.....	25	27
Strike Force.....	24	28
Family Plus Two.....	23	29
First of America.....	22	30
Pin Busters.....	14 1/2	37 1/2
High series, male (400 and up): C. White, 452; C.		
Bunn, 405.		
High game, male (135 and up): E. Beeman, 156;		
C. White, 149, 168, 138; J. Fowler, 146; C. Bunn, 172.		
High series, female (350 and up): A. Wurster,		
382; J. Ceccacci, 350.		
High game, female (125 and up): A. Wurster,		
143, 131; J. Ceccacci, 145; C. Vargo, 126.		

The U.S. Department of Labor's Pension and Welfare Benefits Administration recovered more than \$100 million through voluntary settlements and court actions and conducted 47 criminal investigations under the Employee Retirement Income Security Act during the 1986 fiscal year.



ATHLETES OF THE WEEK are Chelsea High school seniors Chris Basso and Kevan Flanigan. Basso, of 11000 Trinkle Rd., is the daughter of Gary and Bonnie Basso and sister of Jamie, 16, and Cathy, 20. She is a setter and outside hitter on the varsity volleyball team. This is her second year on the team. Her goal is to play a full rotation and have the team improve their record from last season. Chris is also a catcher on the varsity softball team. "Chris is an aggressive player both in practice and in games," says her coach, Karen Tobin. "Chris is one of the team leaders on the court. She's a setter so it's her responsibility to run the offense. She has worked hard to improve her hitting and become an all-around player." Kevan, 13867 Old US-12, is the son of June and

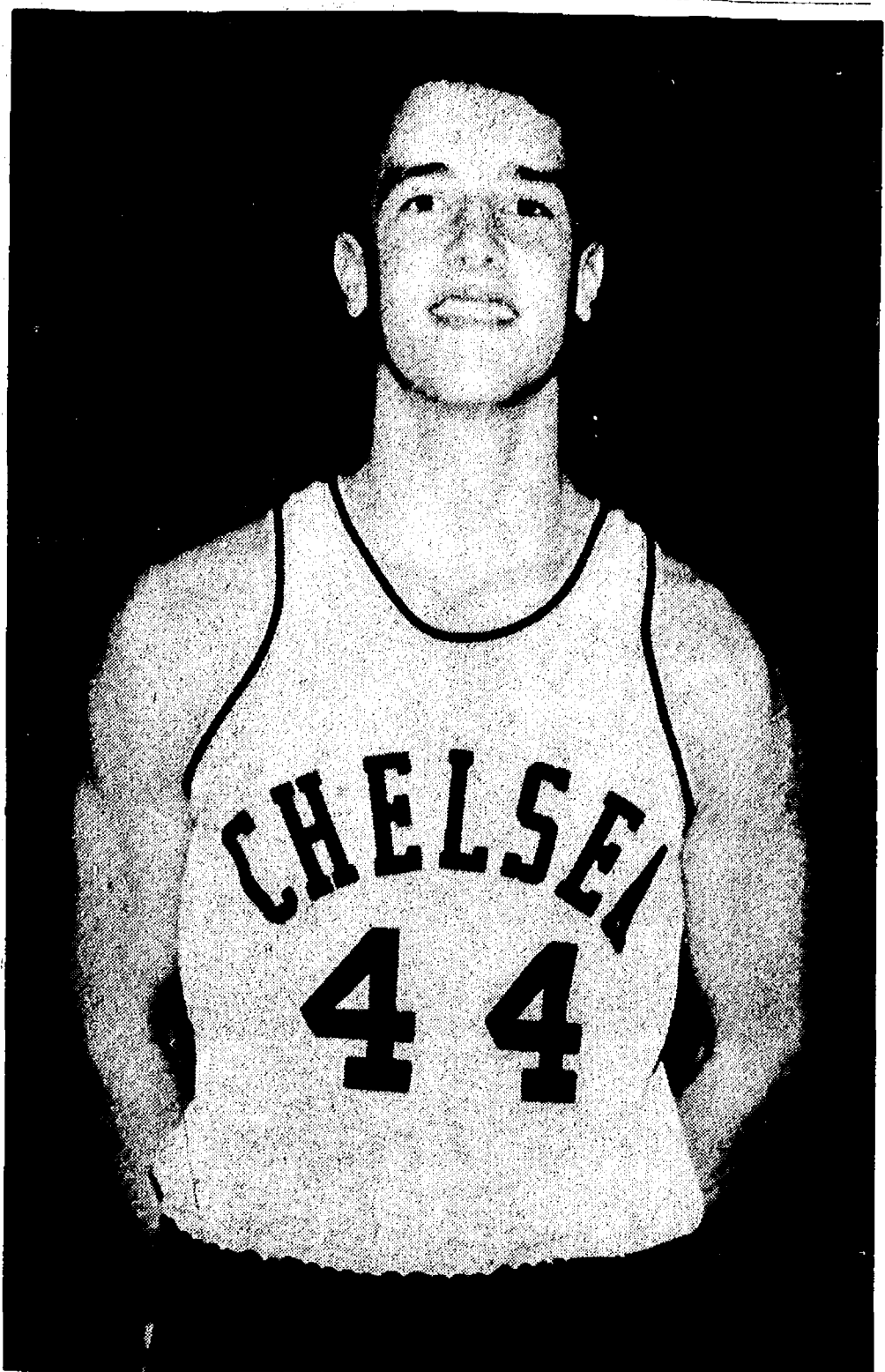

Larry Flanigan and brother of Beth, 26, Brad, 24, and Melanie, 19. Kevan is in his second year on the varsity basketball team as a center-forward. He's been battling back from a serious leg injury but the injury hasn't stopped him from making a big contribution to the team. "Kevan is an intelligent, hard-working, inside player who plays to his potential more than anyone on the team," says coach Robin Raymond. Kevan is a two-year academic letter winner, is a member of the St. Paul United Church of Christ Senior High Youth Group, and would like to attend either the University of Michigan or Duke University to study business next year.

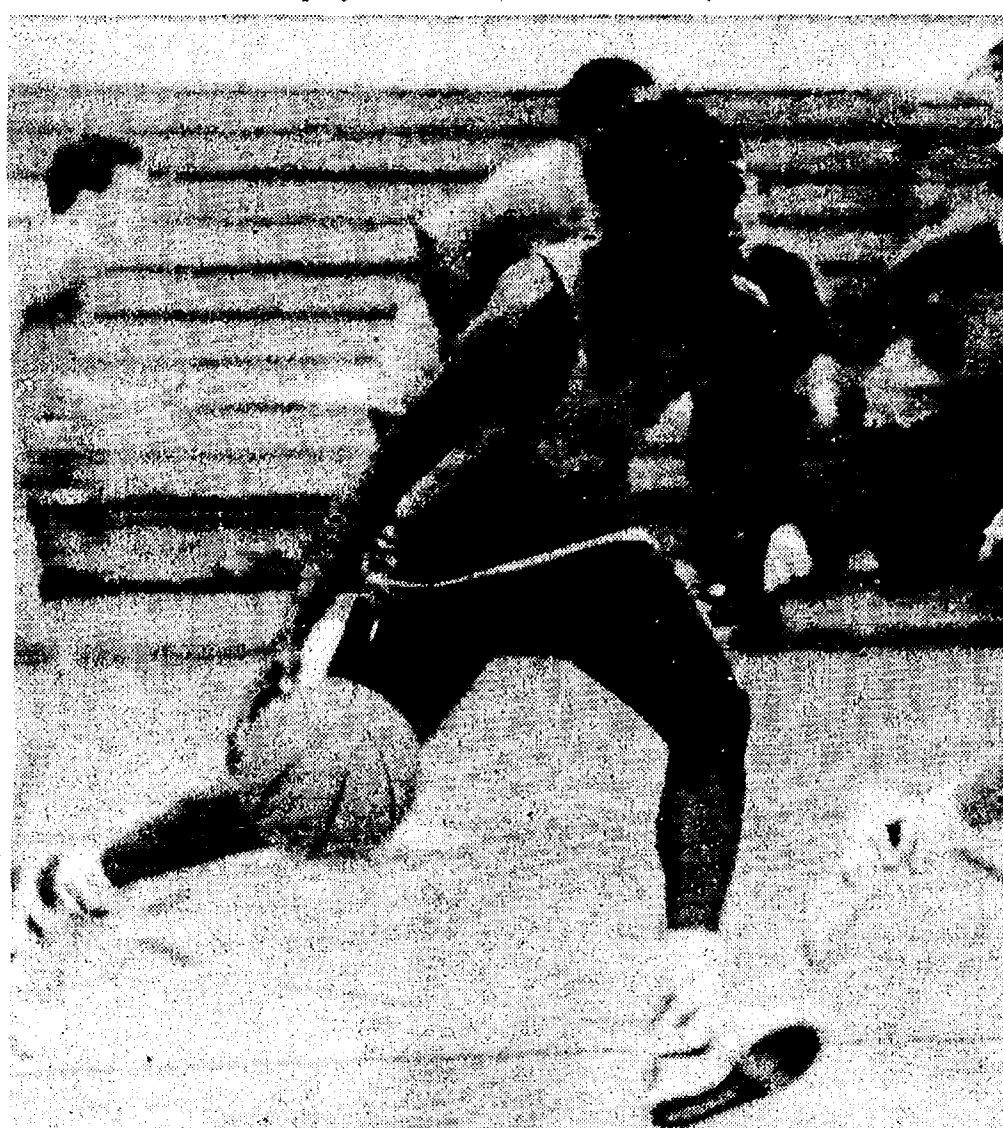

THE PACE WAS FRANTIC in the Bulldogs scrimmage against Willow Run last Thursday. The Flyers were quick and good but they discovered Chelsea guard John Cattell didn't have much problem keeping up.



JOHN COLLINS makes a nice catch of a long pass in a scrimmage against Willow Run last Thursday, Dec. 31. The Flyers proved to be tough opponents, especially their starting line-up.

Chelsea Sports Calendar

Thursday, Jan. 7—	H 6:30
Wrestling vs. Lincoln	A 7:00
Volleyball vs. Lincoln	A 4:00
7-8 Basketball vs. Lincoln	
Friday, Jan. 8—	A 6:00
Basketball vs. Dexter	
Saturday, Jan. 9—	A 6:30
Wrestling at Western Inv	A 9:00
JV Wrestling at Northwest Inv	
Monday, Jan. 11—	A 7:00
Basketball vs. Tecumseh	A 6:30
Volleyball vs. Western	H 4:30
7-8 Swimming vs. Dundee	H 4:30
Tuesday, Jan. 12—	A 6:00
Basketball vs. Howell	H 4:30
7-8 Basketball vs. Milan	H 4:30
7-8 Wrestling vs. Northwest	H 4:00

Subscribe today to The Standard

Hunters Take 129 Elk in '87 Season

Michigan hunters took 129 elk (48 bulls, 81 antlerless) and Earl Harrison of Dearborn set a new weight record during the 1987 season (Dec. 8-13). Harrison's elk, a 7x7 (14-point) bull weighing 688 lbs., field dressed, broke last year's record of 682 lbs.

Efforts to encourage hunters to take elk on private land where the animals might cause crop damage were successful—15 elk (10 bulls and 5 antlerless elk) were harvested in an area where the elk needed to be removed.

The controlled harvest, held in parts of Ostego, Montmorency, Cheboygan and Presque Isle counties, helped keep the herd in balance with the range while providing high-quality recreation.

The herd has been thinned in agricultural areas where they were creating problems last summer, but are still plentiful for next year's viewing enjoyment.

A winter census of the post-hunt population is scheduled for January, 1988.

Elimination of Price Restrictions Would Help Michigan Dairymen

Michigan dairymen would benefit if pricing restrictions on reconstituted milk were eliminated, according to Michigan Farm Bureau dairy specialist Kevin Kirk. Citing a recent University of Wisconsin study, Kirk says existing reconstituted technology means high class one differentials are no longer justified.

"We have seen class one fluid differentials increased about two years ago, and as a result of reconstituted technology, we would no longer have to increase those differentials in order to expand milk production," he said.

OPEN BOWLING

Sunday.....	11:30 a.m. to 5:30 p.m.*
Monday.....	12 noon to 6:00 p.m. and 9 p.m. to 12 midnight
Tuesday.....	8:30 a.m. to 5:30 p.m.
Wednesday.....	12 noon to 6 p.m. and 9 p.m. to 11 p.m.
Thursday.....	12 noon to 6 p.m. and 9 p.m. to 11 p.m.
Friday.....	12 noon to 6 p.m. and 9 p.m. to 12 p.m.
Saturday.....	1:30 p.m. to 12 midnight*

Always call ahead. Special functions and tournaments may be running on these days.

From: THE PRO SHOP

PRECISION FITTING

Computerized Ball Drilling

We are now using the CompuBalance System for ball drilling, utilizing axis weight.

And we've got the high scoring bowling balls to fit your game.

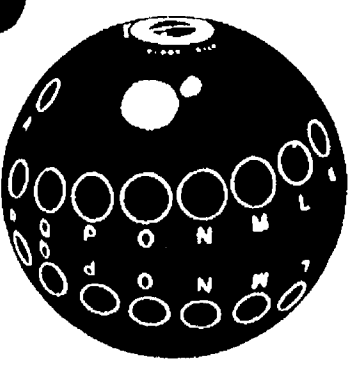

CHELSEA LANES, Inc.

Featuring the Mark IV Lounge

1180 M-52, Chelsea

Ph. 475-8141

Frontier mechanical Inc.

PLUMBING & HEATING

COMMERCIAL - RESIDENTIAL - INDUSTRIAL

C. JERRY PICKLESIMER

MASTER PLUMBER

16791 WINTERS RD., GRASS LAKE, MI 49240

313-475-2380



CHATEAU IN THE LOIRE VALLEY

Kiwanis Travel Film Will Feature France

On Saturday evening, Jan. 9, the Kiwanis Club of Chelsea will present its third program of the "Travel and Adventure Film Series" at 8 p.m. in the Chelsea High school auditorium.

Our journey to France begins in the "City of Lights," Paris. Explore Montmartre, the Quays along the river Seine, Notre Dame, and the Left Bank, L'Arc de Triomphe and the famous Claude Monet Garden at Giverny.

Visit the Renaissance cafes of Lyon. Experience the art of a silkweaver. Perouges, a small Medieval town near Lyon is like walking back into the distant past.

Who can resist the lure of the French Riviera and places like Nice, Cannes, Cap d'Antibes, and Juan Les Pins? See the cliffs and landscapes of this famous international playground.

The harbor and old city of Marseilles have a special charm. In Avignon, visit the Palace of the Popes. See the town of Arles where Vincent van Gogh lived and worked.

In the Camargue, see the gray and white horses that are a notable attraction of this wild and marshy island.

The Province of Dordogne offers the most vivid artistic work of prehistoric man. See the Font-de-Gaume Cave and St. Cirq Cave. Sample the pate' de foie gras, a specialty of the area.

In Brittany, take the coastal road to the Carnac megaliths. See the famous town of Mt. St. Michel, Omaha Beach, and Covicille of Normandy.

Drift down the Burgundy Canal. See the locks, barges, people, and country scenes of canal life. Sample boeuf Bourguignon and escargots during a picnic beside the canal.

The Loire Valley has chateaux that are marvels of architecture and style. Take a balloon flight over the countryside, experience a sound and light festival.

France is a feast for the traveler. Enjoy the country and its many pleasures with Phil Walker.

Philip Walker grew up in northern California and in Carmel-by-the-Sea. His ancestors, beginning with the Pilgrims, had continued west and in his own parents' generation reached the Pacific. Phil recalls his boyhood on the Monterey Peninsula as "an intimate friendship with the out-of-doors and an introduction to adventure." The stories of Conrad, Melville and Robert Louis Stevenson stimulated his natural interest in travel.

In an early experience he sailed a 75-foot boat from Sydney, Australia to Cebu City in the Philippines. The voyage lasted several months and encountered a variety of hair-raising



PHIL WALKER

adventures along the Great Barrier Reef and the northern coast of New Guinea.

Later, he flew with two Swiss from Switzerland to Italy and became the first American to cross the Alps in a free-floating hydrogen filled balloon. The National Geographic Magazine printed his story of this extraordinary flight, "Across the Alps in a Wicker Basket," in its 75th Anniversary Issue.

During an eight-month voyage, he and his wife, Florence, sailed on a 50-foot ketch, "Sealdis," down the west coasts of the Americas, to the Galapagos Islands and across the Pacific to Tahiti, where they filmed both above and below the waters of the South Seas.

Before he and Florence became full-time partners making travel and adventure films, Phil was with NBC as an announcer, writer and director. He later produced his own programs for television. The Walkers have since then been hosts to most of the world. During the rare periods when they are not traveling they make their home in Southbury, Conn.



Some people believe that sleeping on a piece of wedding cake is supposed to bring a dream to a single girl in which she will see her future husband.

American Legion District Meet Slated at Milan

American Legion Second District, Dept. of Michigan will meet at the Milan American Legion Earl Gladfelter Post No. 288 on Sunday, Jan. 10 at 2 p.m. There will be a service officers meeting at 1 p.m. The Women's Auxiliary will also meet in Milan at 2 p.m.

The Second District at the present time is first in membership against all the districts in the Dept. of Michigan.

There will be a number of Legionnaires at the meeting who are running for offices on the department level. Tom Cadmus will be present at this time. He is running unopposed for the high office of Dept. Commander. He is from Britton and the Glen H. Dakin Post No. 155 in the second district.

The second district of the American Legion consists of Washtenaw, Monroe, Lenawee, and Jackson counties.

Decimal Missing

In typing the INQUIRY column for last week's Standard, Will Connelly reports, a decimal point was omitted. The estimated 1988 income of Michigan's lottery was given at \$15 billion when it should have been \$1.5 billion.

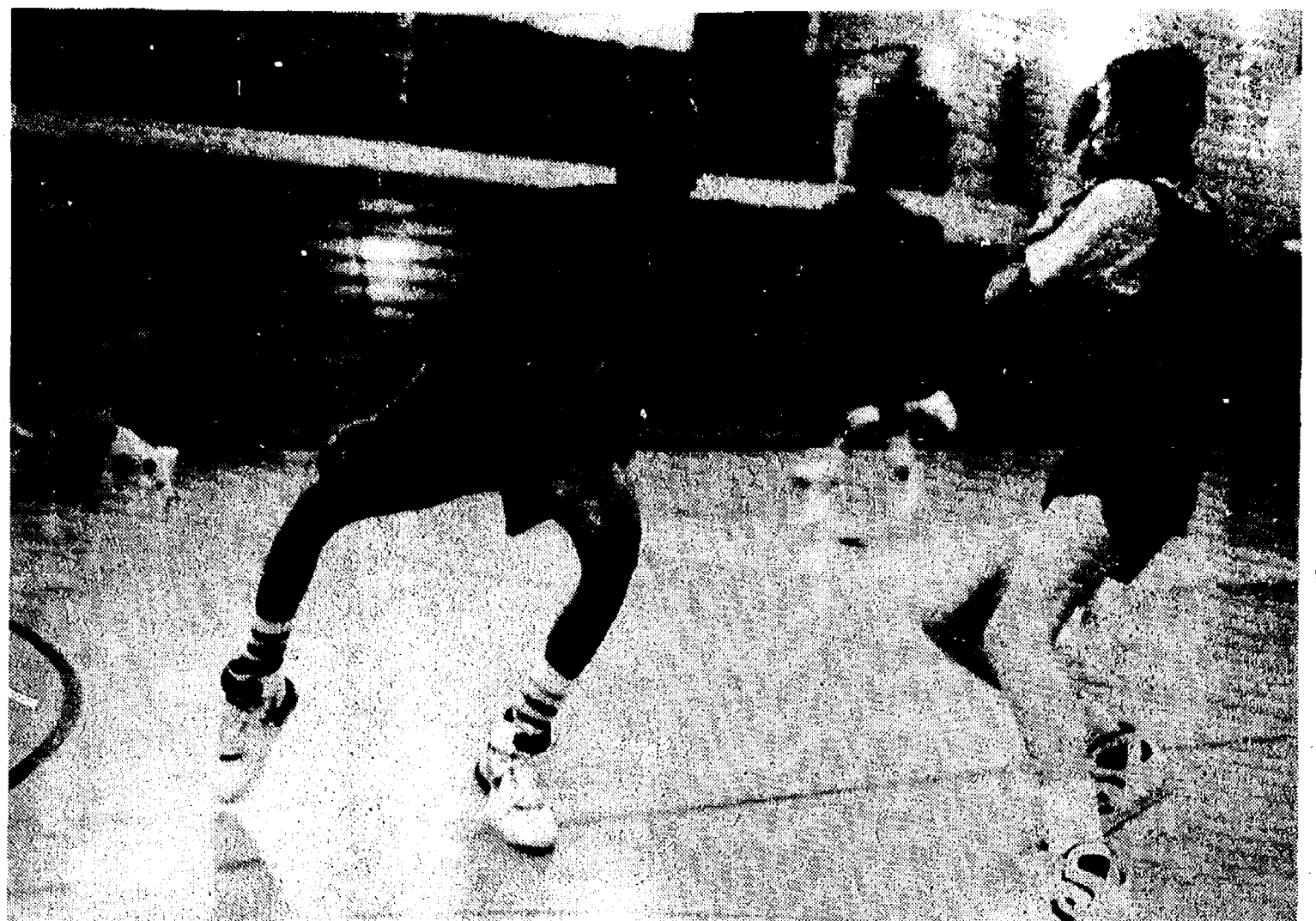

CHAD STARKEY looks for an open Bulldog during a scrimmage against Willow Run last Thursday as a Flyer grabs his arm. Chelsea gets back into Southeastern Conference play this Friday at Dexter.

Tell Them You Read It in The Standard!

MORE THAN MONEY FOR YOUR MONEY

EARN GREAT RATES PLUS VALUABLE MERCHANDISE WHEN YOU CHOOSE CD PLUS

You get more than money in return when you invest at Great Lakes Bancorp. You get CD

Plus. High market rates plus valuable merchandise. Pick your gift here, then talk to your Great Lakes banker.

Or call, toll free, 1-800-DIAL-453 to open your account or get more information.

With CD Plus, you get more than money for your money.



CD PLUS

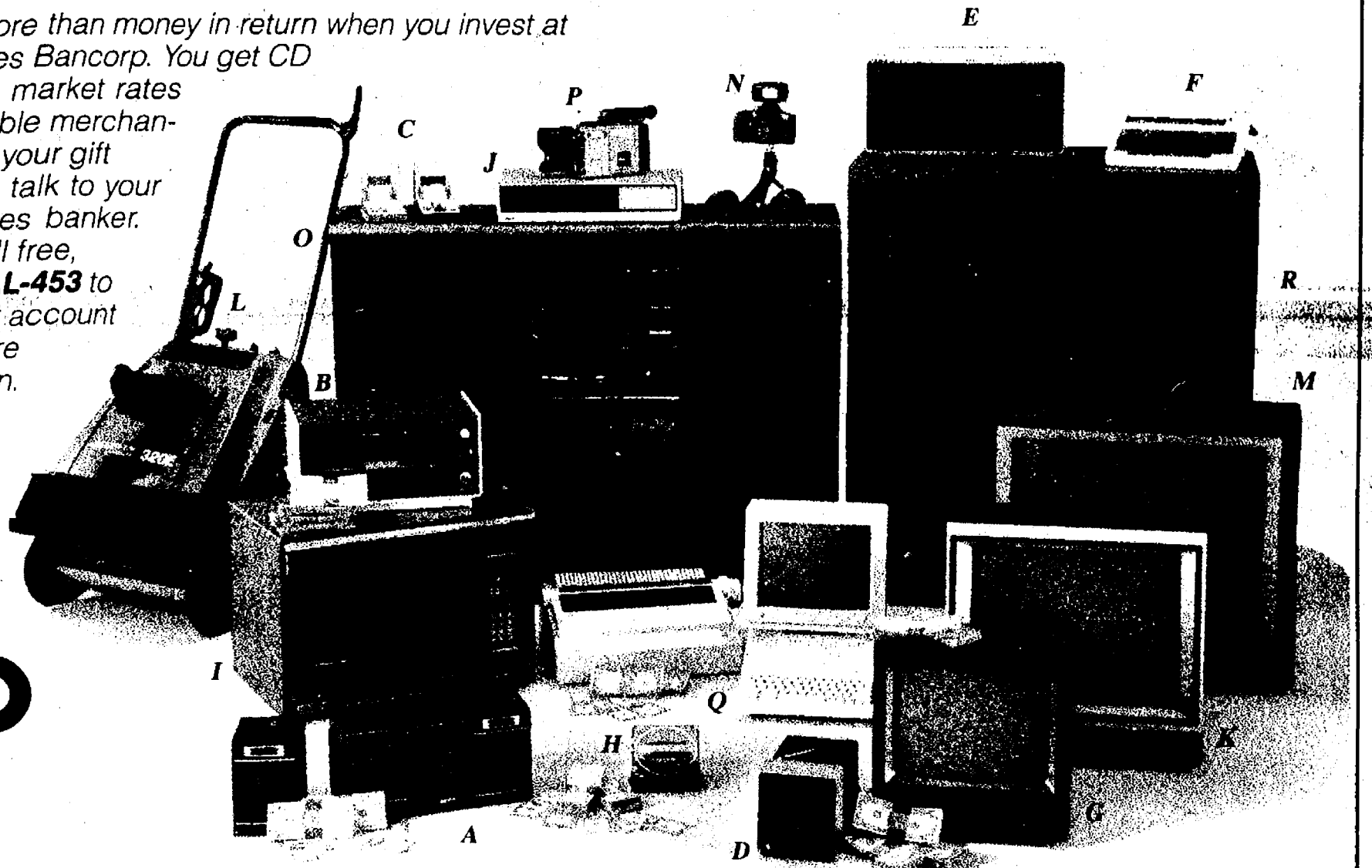

INVEST FOR:

Your Interest Rate Is:

You'll Earn Interest Plus:

	10 YEARS	7 YEARS	5 YEARS	3 YEARS
	8.75%	8.60%	8.50%	8.00%
A Sony AM/FM cassette-corder with detachable speakers	\$ 500	\$ 1,000	\$ 2,000	\$ 6,000
B Toastmaster under-cabinet toaster/oven/broiler	\$ 500	\$ 1,000	\$ 2,000	\$ 6,000
C Seiko quartz dress watch (men's or women's)	\$ 1,000	\$ 2,000	\$ 3,500	\$ 11,000
D Panasonic 5" AC/DC portable television with radio	\$ 1,000	\$ 2,000	\$ 3,500	\$ 11,000
E Litton deLuxe compact 500-watt microwave oven	\$ 1,500	\$ 3,000	\$ 5,000	\$ 16,000
F Canon Typestar 5 portable electronic typewriter with AC adapter	\$ 1,500	\$ 3,000	\$ 5,000	\$ 16,000
G G.E. 13" color television with remote control	\$ 2,000	\$ 4,000	\$ 7,000	\$ 22,000
H Sony compact disc player	\$ 2,000	\$ 4,000	\$ 7,000	\$ 22,000
I Magic Chef 1.2 cu. ft. microwave oven with turntable	\$ 2,500	\$ 5,000	\$ 9,000	\$ 28,000
J RCA 3-head programmable VCR with remote control	\$ 2,500	\$ 5,000	\$ 9,000	\$ 28,000
K RCA 20" ColorTrak television with remote control	\$ 3,000	\$ 5,500	\$ 10,000	\$ 32,000
L Homelite/Jacobsen 20" snow thrower with electric start	\$ 3,500	\$ 6,500	\$ 12,000	\$ 37,000
M RCA 26" ColorTrak stereo tv with remote control	\$ 4,000	\$ 7,500	\$ 15,000	\$ 45,000
N Minolta Maxxum 5000 camera kit with autofocus and motor drive	\$ 5,000	\$ 9,000	\$ 17,000	\$ 52,000
O Fisher 110-watt/channel audio component system with AM/FM receiver, dual cassette deck, CD player, turntable and speakers	\$ 6,000	\$ 10,500	\$ 20,000	\$ 62,000
P Zenith VHS-C mini-camcorder with battery pack	\$ 7,500	\$ 14,000	\$ 26,000	\$ 81,000
Q Apple IIc portable computer with 128KB memory and Imagewriter II printer	\$ 9,500	\$ 18,000	\$ 33,000	\$ 104,000
R RCA 40" big screen ColorTrak stereo tv with remote control	\$ 14,000	\$ 26,000	\$ 48,000	\$ 150,000

There is a substantial penalty for early withdrawal.

This offer is not limited to one gift. You may substitute and combine from lower deposit levels. Rates are subject to change.

FSLIC



GREAT LAKES BANCORP

A Federal Savings Bank

Your Partner in Life.

1135 S. Main, Chelsea*†, 475-1341
401 E. Liberty St., Ann Arbor*, 769-8300
2400 Huron Pkwy., Ann Arbor*, 973-7811
2701 Plymouth Rd., Ann Arbor*†, 769-7818

125 Briarwood Circle, Ann Arbor*†, 769-7616
1900 Pauline Blvd., Ann Arbor*†, 769-8386
8081 Main St., Dexter, 426-3913

*Locations with GL-24 Centers for 24-hour banking convenience.
†Saturday drive-up service, 9 a.m. - noon.

FOR PROFIT

FEED

See us for feed needs!

Feed Formulas Tested, Proved To Get Results

Extra proteins, vitamins and minerals in proper balance, scientifically blended, make our feeds real profit producers for you.

Farmers' Supply Co.

Phone 475-1777

Tentative Potash Agreement Reached

Representatives of the U.S. and Canadian potash industries have initiated a tentative "suspension agreement" which, if formalized within one month, would eliminate the U.S. dumping complaint against Canadian imports. As part of the agreement, the Canadian industry would agree to raise its potash prices to within 15% of the level that now exists with the anti-dumping duties applied.

"This tentative agreement is in no way certain to become permanent," said Robert Craig, agricultural economist for the Michigan Farm Bureau. "Farm Bureau is continuing to prepare for an International Trade Commission hearing on Jan. 19, where we will argue that the anti-dumping unfairly hurt U.S. farmers."

Craig said the potash duties boosted prices of imports by about \$20 a ton. U.S. farmers buy about 82% of their potash from Canada.

FOR SALE

The Village of Chelsea is receiving sealed bids until 4:00 p.m. January 19, 1988 for a used 1974 Simplicity Tractor with 48" mower, 46" dozer blade, 42" snow blower, vacuum leaf collector and dump cart with cover.

A MINIMUM bid of THREE HUNDRED DOLLARS (\$300.00) is required. Any bid less than the minimum will not be considered. All bids must be placed in a sealed envelope marked TRACTOR BID and delivered to the Village Manager at 104 E. Middle Street, Chelsea before, 4:00 p.m. on Tuesday, January 19, 1988. The bids will be publicly opened at the Council Meeting scheduled for the same date.

The tractor and attachments may be inspected at the Village Public Works Garage at 438 W. North Street, Chelsea.

VILLAGE OF CHELSEA

Allen L. Anderson, Clerk

NOTICE

DEXTER TOWNSHIP ZONING BOARD OF APPEALS PUBLIC HEARING TUESDAY, JAN. 12, 1988

7:30 p.m.

at DEXTER TOWNSHIP HALL
6880 Dexter-Pinckney Rd., Dexter, Mich.

AGENDA:

- 1) Ann Arbor Moose Lodge.
- 2) M. Crooks, 19678 Winston Dr.
- 3) B. Robertson, 13765 Bramble Brae

DEXTER TOWNSHIP ZONING BOARD OF APPEALS

Billie Robertson, Chairman

The Pork Barrel Award of the week

TO FUND GRAND RAPIDS MUSEUM
FURNITURE EXHIBITION
\$20,000

brought to you by:
Representative M. O'Connor
State Capitol, Lansing, Michigan 48913, Phone (517) 373-1792

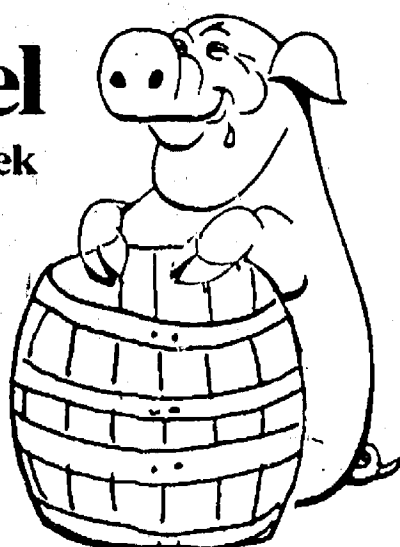

Downhill Skiing Changes Outlook Toward Winter

Downhill skiing has given many Midwesterners a reason to look forward to winter. Instead of dredging the thought of shoveling snow and chopping ice from windshields, these people are dreaming of fresh powder on the slopes, bright blue skies, and the invigorating feeling of gliding down their favorite ski runs.

To help more people learn about the fun they're missing, the Michigan Travel Bureau and 42 Michigan ski areas have joined forces to offer the state's first ever, "Let's Go Skiing, Michigan!" free ski day on Jan. 8.

"We hope everyone who has ever thought about learning to ski but never tried it takes to the slopes on Jan. 8," said John Savich, director of the Michigan Travel Bureau.

"Michigan has some of the Midwest's best beginner slopes, and the ski areas are eager to showcase Michigan's winter season," he said.

Participating areas have agreed to offer free beginner lessons and free beginner-area lift tickets to those who call to pre-register for the program. Many facilities will go a step further and provide free use of rental equipment for those without skis of their own.

All skiing enthusiasts agree that the best way to learn to ski is by taking a lesson.

"Most people who try skiing and don't like it are those who are taught by a friend, using borrowed equipment that doesn't fit them," says Cash Cook, general manager at Tyrolean Ski Resort near Gaylord and former ski instructor.

Although it may look difficult to the beginner standing at the base of the slopes as skiers whiz past, the truth is just about anyone can learn to downhill ski. "With today's modern teaching methods, most people can turn, slow down, stop, and ride the

lifts in just one lesson. Within four or five lessons the majority of those taking up the sport can ski well enough to tackle more than 50 percent of the ski trails in Michigan," said Cook.

Sue and Vic Dotson from Traverse City are eloquent about other benefits of skiing. Sue and Vic met over cocktails in a lounge overlooking the ski slopes at Sugar Loaf Resort after an invigorating day on the mountain. She was a ski instructor; he a psychologist on vacation. Five years later, Sue recalls that it was a case of love at first sight.

"We met in January, got married that summer, and have been a twosome on the slopes ever since," she says.

Whatever your motivation: exercise, socializing, or the sheer exhilaration skiing provides, unless you take that first lesson, you will still be hibernating at home, grumbling at Old Man Winter and missing one of the best seasonal activities Michigan has to offer.

An informational brochure listing all participating ski areas and their phone numbers is available through the Michigan Travel Bureau. To receive a copy, call its toll-free number at 1-800-5432-YES.

Free Trees Offered By Foundation

The National Arbor Day Foundation is giving 10 free trees to each person who becomes a Foundation member during January, 1988.

The free trees are part of the Foundation's effort to promote tree planting throughout America.

A Sugar Maple, White Flowering Dogwood, Pin Oak, White Pine, Red Maple, Birch, American Redbud, Silver Maple, Red Oak, and Colorado Blue Spruce tree will be given to members joining during January.

These trees were selected to provide benefits every season of the year: lovely spring flowers, cool summer shade, spectacular autumn colors, and winter berries and nesting sites for songbirds, according to the Foundation. The six to 12-inch trees will be shipped postage paid with enclosed planting instructions at the right time for planting this spring. The Foundation makes its spring shipments between Feb. 1 and May 31, depending on the local climate and this year's weather.

The National Arbor Day Foundation, a non-profit organization, is working to improve the quality of life throughout the country by encouraging tree planting. The Foundation will give the 10 free trees to each member contributing \$10 during January.

To become a member of the Foundation and to receive the free trees, a \$10 membership contribution should be sent to Ten Trees, National Arbor Day Foundation, 100 Arbor Ave., Nebraska City, Neb. 68410, by Jan. 31.

New Video Tapes, Booklets Offered On Drug Problems

Brighton Hospital has added three new video tapes on substance abuse to the collection of items that may be borrowed at no charge by individuals and groups looking for up-to-date information on alcohol and other drug problems.

"What You Should Know About Alcohol" discusses the physical and social effects of alcohol abuse. "What You Should Know About Drug Abuse" analyzes various types of drugs, including sedatives, stimulants, narcotics, and hallucinogens. "What You Should Know About Cocaine" focuses specifically on cocaine and "crack," a refined and even more addictive form of cocaine.

A series of four booklets summarizes each topic and can be very helpful even when used without the tapes. The booklets are available at no charge.

These and other video programs may be borrowed free of charge by contacting Brighton Hospital's Community Relations Department on weekdays between 8:30 a.m. and 4:30 p.m. at (313) 227-1211, ext. 276.

Learn CPR ...

WE'RE FIGHTING FOR
YOUR LIFE

American Heart
Association
of Michigan

Farm Bureau Praises Legislative Action

Farm Bureau has praised the legislative approval of a Senate-passed measure that puts domestic and foreign insurance companies under the Single Business Tax. The Michigan House proposal would have put the domestic companies under the premium tax, the same as foreign companies.

Farm Bureau had lobbies against the House proposal, saying it would be detrimental to the state's agricultural industry because domestic companies write 95% of the farmowners' in-

surance in Michigan.

According to Michigan Farm Bureau legislative counsel Howard Kelly, insurance taxes will go up only about half as much as they would have under the House bill that proposed a 2% tax on insurance premiums.

The U.S. Labor Department's Wage and Hour Division conducted 72,641 compliance actions under the Fair Labor Standards Act during the 1986 fiscal year, according to the department's annual report.

Dexter Township Notice 1987 Winter Taxes Due

Tax Collection Hours:

Tuesdays and Fridays 9:00 a.m. to 4:30 p.m.
Wednesdays* 9:00 a.m. to 12 noon
Thurs., Dec. 31, 1987 9:00 a.m.-4:30 p.m.

Except Holidays

*from Dec. 1, 1987 through Feb. 29, 1988

Application may be made by qualifying senior citizens, disabled citizens and eligible veterans to defer tax payment to April 30, by filing with the township treasurer by February 16, 1988.

1988 County dog licenses may be purchased at the Township Office until Feb. 29, 1988. Fee \$10. You must have a valid rabies certificate. Reduced fee \$5 with proof of spaying or neutering. Reduced fee \$5 for senior citizens.

JULIE A. KNIGHT

6880 Dexter-Pinckney Rd., Dexter, Mich. 48130

Ph. 426-3767

Lima Township Notice 1987 Winter Taxes Due

Tax Collection Hours:

Fridays in December . . 9:00 a.m. to 2:00 p.m.
*Saturdays 9:00 a.m. to 1:00 p.m.
*(From December 5, 1987 thru February 27, 1988)

Thurs., Dec. 31, 1987 9:00 a.m. to 4:30 p.m.
Mon., Feb. 29, 1988 9:00 a.m. to 4:30 p.m.

1988 County dog licenses may be purchased at the Township until March 2, 1988, fee \$10.00. You must have a valid rabies certificate. Reduced fee \$5.00 with proof of spaying or neutering. Reduced fee \$5.00 for senior citizens.

BETTY T. MESSMAN

LIMA TOWNSHIP TREASURER

13610 Sager Rd., Chelsea, MI 48118

Ph. 475-8483

- NOTICE - Sylvan Township Taxpayers

Sylvan Township Treasurer will be at Sylvan Township Hall, 112 W. Middle St., Chelsea, to collect Sylvan Township Taxes every Wednesday and Friday from 1 to 5 p.m., and Saturdays from 10:00 a.m. to 3:00 p.m. during the months of Dec., Jan., and Feb.

PAYMENTS WILL BE ACCEPTED BY MAIL
Receipt Will Be Returned

Dog License \$10. With proof of spaying or neutering, \$5. Blind and deaf citizens with Leader Dog, no charge. Senior Citizen, 65 years or older, \$5.

Rabies Vaccination papers must be presented in order to obtain license

FRED W. PEARSALL

SYLVAN TOWNSHIP TREASURER

PHONE 475-8890

NOTICE

Lyndon Township Taxpayers

I will be at 17301, M-52 to collect Lyndon Township taxes every Tues. and Fri. from 10:00 a.m. to 5:00 p.m. during the months of Dec. and Feb. and every Fri. from 10:00 a.m. to 5:00 p.m. during the month of January except holidays. I will be available at Lyndon Township Hall on Sat., Dec. 26, Feb. 6 & 13 from 9:00 a.m. to 12 noon to collect Lyndon Township taxes.

PAYMENTS MAY BE MADE BY MAIL. RECEIPT WILL BE RETURNED.

1988 County dog licenses may be purchased from Township Treasurer until Feb. 29, 1988, fee \$10. You must have a valid rabies certificate. Reduced fee \$5 with proof of spaying or neutering. Reduced fee \$5 for senior citizens.

JANIS KNIEPER

LYNDON TOWNSHIP TREASURER

17301 M-52, Chelsea, MI 48118

Ph. 475-3686

SENIOR CITIZENS, HOMEMAKERS, HIGH SCHOOL OR COLLEGE STUDENTS

Looking For A Job? Come Join The #1 Team... Apply Today!

At Your Nearby Kroger Store

ANN ARBOR - 1140 Broadway, 2603 Jackson Rd.,
2502 Packard, 2020 Green St.,
1919 Industrial Hwy.

YPSILANTI - 4745 Washtenaw, 1771 Michigan

CANTON - 5720 N. Sheldon

Immediate Openings Exist For The Following Part-Time Positions

- Utility/Cust. Service Clerks
- Cashiers
- Produce Clerks
- Floral Clerks
- Deli Clerks
- Restaurant Clerks
- Pizza Clerks
- Bakery Clerks
- Cake Decorators
- Grocery Clerks
- Night Stockers
- Non-Food Clerks

NO EXPERIENCE NECESSARY...
WE WILL TRAIN YOU

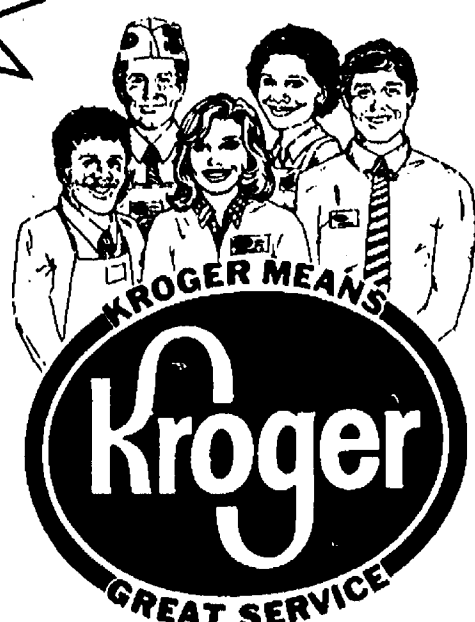

Join The
#1 Grocery
Chain In The
U.S.A.!



LITTLE WANT ADS! BIG PLUSES FOR BIG RESULTS!

Washtenaw County's Busy Marketplace . . .

Quick, Economical Results . . .

Give 'em a try! . . . Ph. 475-1371

Bus. Services 15

BROUGHTON
MODERNIZATION CO.

Vinyl & Aluminum Siding
Windows & Doors
Additions & Alterations

LICENSED & INSURED
475-1626

LUICK CONSTRUCTION

DUANE LUICK, BUILDER
Licensed and Insured

- NEW HOMES
- ADDITIONS
- WOOD DECKS

475-3590

B & B REMODELING
Residential Builders

- ADDITIONS • ROOFING
- SIDING • DECKS • DOORS
- DORMERS • WINDOWS
- GARAGES • POLE BARN

FREE ESTIMATES • LOW RATES
Lic. No. 076-245
INSURED

Bruce—(313) 475-9370
Bob—(517) 596-2503

RON MONTAGNE
CONSTRUCTION

Full carpentry services
(rough and finish)
Additions, remodeling and repairs
Replacement Windows
Concrete
Roofing and siding
Cabinets and Formica work
Excavating and Trenching

QUALITY WORKMANSHIP
FREE ESTIMATES
475-1080
LICENSED

ROOFING, SIDING, remodeling.
Kitchen, Jim Hughes, 475-2079 or
475-2582.

Excavating/Landscaping

SNOW
REMOVAL

Call
Jerry Whitaker
Excavating
475-7841

Engelbert Landscape
Service

Seeding • Sod • Trees • Shrubs
Drive • Walks • Patios • Decks
Weed & Brush Cutting • Fences
ESTIMATING & SCHEDULING
FOR SPRING COMPLETION

475-2695 or 475-8303
References Available

KLINK
EXCAVATING

Bulldozer — Backhoe
Road Work — Basements
Trucking — Crane Work
Top Soil — Demolition
Drainfield — Septic Tank
Trenching, 5' up

Industrial, Residential, Commercial
CALL 475-7631

Bus. Services 15

LITTLE WACK EXCAVATING —
Licensed & Insured. Basements,
Drainfields, Digging, Bulldozing,
Trenching, Black Dirt, Sand, Gravel.
Paul Wackenhut, (313) 428-8025. 23lf

Maintenance

C&T Cleaning

Experienced, professional, reliable.
Complete indoor-outdoor home and
business care needs.

Ph. 475-4694

Window Screens
Repaired

Reasonable rates
Chelsea Hardware

110 S. Main Ph. 475-1121

Repairs

FOSTER'S

SMALL ENGINE REPAIR

B&S, Tech., Kohler, parts stocked.
Repair all makes lawnmowers, chain
saws, rototillers, snow throwers.
Blades sharpened. Reasonable rates.
Ph. 475-2623.

COMPLETE SMALL ENGINE SERVICE
— Lawn mowers, tillers, garden
tractors, chain saws, string trim-
mers, and snow throwers. Saw
chains & mower blades sharpened.
Registered B & S, Tecumseh & Kohler
Dealer. Village Lawn & Garden
Center, 475-3313.

Legal Notice 20

MORTGAGE SALE—Default has been
made in the conditions of a mortgage made
by CHAD J. CROUCH & LORI A. CROUCH,
his wife, to Mayflower Mortgage Corpora-
tion, a Michigan corporation, Mortgage
dated June 5, 1985, and recorded on June 11,
1985, in Liber 1987, on page 772, Washtenaw
County Records, Michigan, and assigned by
said Mortgagee to Fleet Mortgage Corp., a
Rhode Island corporation, by an assignment
dated June 5, 1985, and recorded on June 11,
1985, in Liber 1987, on page 776, Washtenaw
County Records, Michigan, on which mort-
gage there is claimed to be due at the date
hereof the sum of Thirty Four Thousand One
Hundred Eighty Six & 15/100 Dollars
(\$34,186.16), including interest at 11 1/2% per
annum.

Under the power of sale contained in said
mortgage and the statute in such case made
and provided, notice is hereby given that
said mortgage will be foreclosed by a sale of
the mortgaged premises, or some part of
them, at public venue, at the west entrance
to the County Building in Ann Arbor, Michi-
gan, at 10:00 o'clock A.M., Local Time, on
Thursday, February 4, 1988.

Said premises are situated in the Township
of Northfield, Washtenaw County, Michigan,
and are described as:
Lots 480, 481 & 482 of HORSESHOE LAKE
DEVELOPMENT COMPANY'S SHADY
BEACH SUBDIVISION, Northfield
Township, Washtenaw County, Michigan,
according to the plat thereof, as recorded in
Liber 6 of Plats, Page 17, Washtenaw County
Records.

During the six months or thirty days if
found abandoned immediately following the
sale, the property may be redeemed.
Dated: December 30, 1987
Fleet Mortgage Corp.,
Assignee of Mortgagee
HECHT & CHENEY
Sixth Floor Frey Building
Grand Rapids, Michigan 49503
Dec. 30-Jan. 6-13-20

Please Notify Us
In Advance of
Any Change in Address

RUBBER STAMP
INK

- Roll-On Applicators
- Bottles
- Various Colors
- Special Purpose Inks
- Numbering Machine Ink

JES-KEY

(517) 263-1322

4106 N. ADRIAN HWY.
ADRIAN, MICH. 49221

Legal Notice 20

MORTGAGE SALE—Default having been
made in the terms and conditions of a certain
mortgage made by STEVEN K. SCHROCK
and DEBRA N. SCHROCK, husband and
wife of Ann Arbor, Michigan, Mortgagee, to
MICHIGAN NATIONAL BANK-ANN AR-
BOR (now known as MICHIGAN NA-
TIONAL BANK), a national banking
association, Mortgagee, dated the 28th day
of March, 1983, and recorded in the office of
the Register of Deeds, for the County of
Washtenaw and State of Michigan, on the 1st
day of April, 1983, in Liber 1869 of
Washtenaw County Records, on page 705, on
which mortgage there is claimed to be due,
at the date of this notice, for principal and in-
terest, the sum of One Hundred Seventeen
Thousand Six Hundred Fifty-Three and
31/100 (\$17,653.31) Dollars;

And no suit or proceedings at law or in
equity having been instituted to recover the
debt secured by said mortgage or any part
thereof. Now, Therefore, by virtue of the
power of sale contained in said mortgage,
and pursuant to the statute of the State of
Michigan in such case made and provided,
notice is hereby given that on Thursday, the
18th day of February, 1988, at 10:00 o'clock
a.m., Local Time, said mortgage will be
foreclosed by a sale at public auction, to the
highest bidder, at the western entrance to the
County Building in Ann Arbor, Michigan,
(that being the building where the Circuit
Court for the County of Washtenaw is held) of
the premises described in said mortgage,
or so much thereof as may be necessary to
pay the amount due, as aforesaid, on said
mortgage, with the interest thereon at
eleven per cent (11%) per annum and all
legal costs, charges and expenses, including
the attorney fees allowed by law, and also
any sum or sums which may be paid by the
undersigned, necessary to protect its in-
terest in the premises. Which said premises
are described as follows:

All of that certain piece or parcel of land
situate in the Twp. of Scio in the County of
Washtenaw, and State of Michigan and
described as follows, to-wit:
Commencing at the S 1/4 corner of Section
23, T2S, R5E, Scio Township, Washtenaw
County, Michigan; thence N 0°39'38" W
1057.00 feet along the N-S 1/4 line of said Sec-
tion 33 for a Place of Beginning; thence S
83°17'17" W 667.22 feet; thence N 0°57'17" W
358.00 feet; thence N 88°16'31" E 663.71 feet;
thence S 0°59'38" E 300.00 feet along the said
N-S 1/4 line of Section 33 to the Place of Begin-
ning, being a part of the SW 1/4 of Section 33,
T2S, R5E, Scio Township, Washtenaw County,
Michigan; thence S 88°13'18" W 631.63 feet to a Place of
Beginning; thence N 0°57'17" W 864.61 feet;
thence 334.22 feet along the arc of a circular
curve to the right, radius 341.27 feet, chord
bearing N 11°24'31" E 331.49 feet; thence
232.61 feet along the arc of a circular curve to
the left, radius 299.06 feet, chord bearing N
0°59'47" W 220.79 feet; thence 159.37 feet
along the arc of a circular curve to the right,
radius 240.83 feet, chord bearing N 19°34'56"
W 156.48 feet; thence N 0°57'17" W 557.91 feet
to the Place of Ending, said Place of Ending
being the center of a 75.0 foot radius cul-de-
sac.

During the twelve months immediately
following the sale, the property may be
redeemed.

Dated at Farmington Hills, Michigan
January 6, 1988

MICHIGAN NATIONAL BANK
Farmington Hills, MI
Mortgage
KURT L. JONES (P04055)
2045 Northwestern Hwy. No. 204
Farmington Hills, MI 48034
(313) 626-9150
Attorney for Mortgagee

Don't forget to renew your
Chelsea Standard subscription!

HISTORICAL-PATRIOTIC CALENDAR

Compiled by the Americanism Department, Veterans of Foreign Wars
Presented Locally by VFW Post No. 4076

- Jan. 2, 1788—Georgia admitted to Union as fourth state.
- Jan. 3, 1959—President Eisenhower proclaimed Alaska as 49th state.
- Jan. 3, 1961—U. S. severed diplomatic relations with Communist Cuba.
- Jan. 4, 1896—Utah admitted to the Union as 45th state.
- Jan. 6, 1838—S.F.B. Morse perfected the first telegraph, Morristown, New Jersey.
- Jan. 6, 1912—New Mexico admitted to the Union as 47th State.
- Jan. 7, 1789—First National election named presidential elec-tors.
- Jan. 9, 1788—Connecticut admitted to the Union as the fifth state.
- Jan. 9, 1793—First U. S. Balloon ascension over Philadelphia.
- Jan. 9, 1917—"Buffalo Bill" Cody died. His frontier life was colorful.
- Jan. 10, 1920—League of Nations formed, Geneva, Switzerland. Dissolved Jan. 10, 1946.
- Jan. 10, 1946—First United Nations Assembly, London.

Standard Want Ads Get Quick Results!

Take this
to heart

Have your
blood pressure
checked.

WE'RE FIGHTING FOR YOUR LIFE

American Heart Association

Don't be a
heartbreaker



Stop
smoking.

American Heart Association
WE'RE FIGHTING FOR YOUR LIFE

Legal Notice 20

MORTGAGE SALE—Default has been
made in the conditions of a mortgage made
by EDWARD YOUNCE III & JULIE M.
YOUNCE, his wife, to Community Bank of
Washtenaw, a Michigan corporation, Mort-
gagee, Dated March 23, 1979, and recorded on
April 4, 1979, in Liber 1701, on page 61,
Washtenaw County Records, Michigan, and
subsequently assigned by unrecorded
blanket assignment dated May 15, 1982 to the
Federal Deposit Insurance Corporation, a
corporation organized and existing under the
laws of the United States, on which mort-
gage there is claimed to be due at the date
hereof the sum of Thirty Four Thousand
Three Hundred Forty Three & 77/100 Dollars
(\$34,343.77), including interest at 10.625% an-
num.

Under the power of sale contained in said
mortgage and the statute in such case made
and provided, notice is hereby given that
said mortgage will be foreclosed by a sale of
the mortgaged premises, or some part of
them, at public venue, at the west entrance
to the County Building in Ann Arbor, Michi-
gan, at 10:00 o'clock A.M., Local Time, on
Thursday, February 11, 1988.

Said premises are situated in the Township
of Ypsilanti, Washtenaw County, Michigan,
and are described as:

Lot 506, NANCY PARK SUBDIVISION
No. 7, according to the plat thereof, as
recorded in Liber 13 of Plats, Pages 38 & 39,
Washtenaw County Records.

During the six months or thirty days if
found abandoned immediately following the
sale, the property may be redeemed.
Dated: December 30, 1987

Federal Home Loan Mortgage
Corporation,
Federal Deposit Insurance
Corporation,
Receiver of Mortgage
HECHT & CHENEY
Sixth Floor Frey Building
Grand Rapids, Michigan 49503
Dec. 30-Jan. 6-13-20-27

MORTGAGE SALE—Default has been
made in the conditions of a mortgage made
by CARL B. CARTER & FREDDA M.
CARTER, his wife, to Community Bank of
Washtenaw, a Michigan corporation, Mort-
gagee, Dated March 23, 1979, and recorded on
July 13, 1977, in Liber 1603, on page 986,
Washtenaw County Records, Michigan, and
"subsequently assumed by unrecorded
blanket assignment dated May 15, 1982 to the
Federal Deposit Insurance Corporation, a
corporation organized and existing under the
laws of the United States," on which mort-
gage there is claimed to be due at the date
hereof the sum of Thirty Five Thousand Nine
Hundred Seventy & 35/100 Dollars
(\$35,970.35), including interest at 9 1/4% per
annum.

Under the power of sale contained in said
mortgage and the statute in such case made
and provided, notice is hereby given that
said mortgage will be foreclosed by a sale of
the mortgaged premises, or some part of
them, at public venue, at the west entrance
to the County Building in Ann Arbor, Michi-
gan, at 10:00 o'clock A.M., Local Time, on
Thursday, February 11, 1988.

Said premises are situated in the City of
Ypsilanti, Washtenaw County, Michigan,
and are described as:

The West 50 feet of Lots 200 & 201,
WESTLAWN SUBDIVISION, according to
the plat thereof as recorded in Liber 6 of
plats, page 40, Washtenaw County Records.
During the six months or thirty days if
found abandoned immediately following the
sale, the property may be redeemed.
Dated: December 30, 1987

Federal Home Loan Mortgage
Corporation,
Federal Deposit Insurance
Corporation,
Receiver of Mortgage
HECHT & CHENEY
Sixth Floor Frey Building
Grand Rapids, Michigan 49503
Dec. 30-Jan. 6-13-20-27

Your best friend
is choking,
and
all you can hear
is your own
heart
pounding.

Every second counts.
Would you know
what to do?
Red Cross will
teach you what you
need to know
about life-saving.
Call us.

We'll help.
Will you?



SPECIALS

16.9 OZ. BOTTLES
PEPSI-COLA
Pepsi-Cola—Diet Pepsi—Pepsi Free—Slice
Diet Slice—Diet Pepsi Free—Mountain Dew

8 pac \$1.99
(plus deposit)

ECKRICH
Smoked Sausage lb. \$1.63

NO. 2 1/2 CAN HUNT'S
Tomatoes 77¢

75-FT. ROLL REYNOLD'S
Aluminum Foil \$1.37

Super Lotto Jackpot is \$5 Million for Wednesday.

KUSTERER'S

FOOD MARKET
DIAL 475-2721 WE DELIVER

The Chelsea Standard

Save 50%
January Sale

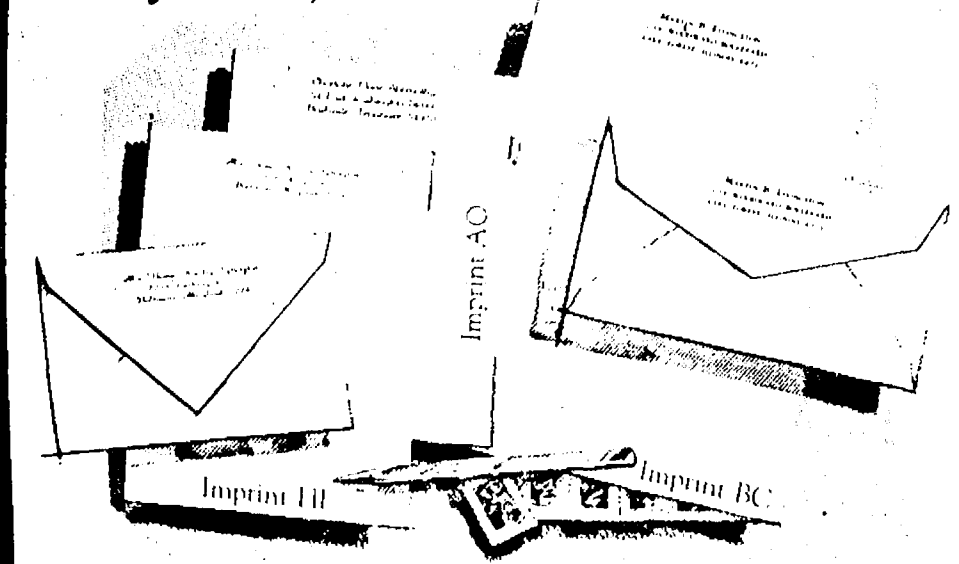

Rytex Antique Vellum Stationery

10.95
regularly \$22

The subtle landmark pattern in this
handsome paper dates back to the
beginning of papermaking when
handmade sheets were placed on
lattice racks to dry in the sun.
Today Antique Vellum still bears
this handwoven touch, refined for
use with modern pen or typewriter.
Select from luxury shades of white,
pale blue or soft grey paper in prin-
cess (5 1/4") or monarch (7 1/4 x

10 1/2") sizes. Choice of imprints
shown (JL, AO, BC) in deep blue
or dark grey ink. Gift boxed, 100
princess sheets and 100 envelopes
or, 80 monarch sheets and 80
envelopes.

Suggestion: 50 extra, unprinted
sheets for second pages . . . \$4.00
with order.

THE CHELSEA STANDARD
300 N. MAIN ST., CHELSEA, MICH. 48118

Please send boxes ANTIQUE VELLUM on sale for \$10.95 a box.
Include L.I. (check) 50 extra, unprinted sheets for \$4.00. Please Add 4% Michigan Sales Tax

Imprint Name: _____

Address: _____

City, State, Zip: _____

Check paper choice, imprint style and ink color ☐ (check) home delivery for \$2.50

Princess size: ☐ White (1500) ☐ Blue (1550) ☐ Grey (1560)

Monarch size: ☐ White (1600) ☐ Blue (1650) ☐ Grey (1660)

Imprint style: ☐ JL ☐ AO ☐ BC Ink color: ☐ Blue ☐ Grey



HOW MUCH SNOW FALLS?

RECORD MEAN SNOWFALLS:

CHICAGO	39.8 IN.
DETROIT	40.5 IN.
BOSTON	41.9 IN.
MPLS./ST. PAUL	46.3 IN.
MILWAUKEE	46.8 IN.
HARTFORD	52 IN.
CLEVELAND	52.7 IN.
DENVER	59.5 IN.
ROCHESTER (NY)	89.6 IN.



AND
WHAT
IT TAKES
TO DIG
YOURSELF
OUT.

The next time you
shovel snow consider
this:

To dig out a 50 foot, dou-
ble-car driveway after a 4
inch wet snowfall, you'll have
to remove 4 tons (8,000
pounds) of snow.

Yes, we can! make STORM WINDOWS

- ★ Mirrors
- ★ Storm Doors
- ★ Screens
- ★ Insulated Glass
- ★ Picture Glass
- ★ Table Tops
- ★ Shower Doors
- ★ Automobile Glass

CHELSEA GLASS
140 W. Middle, Chelsea
475-8667

Church Services

Assembly of God—

FIRST ASSEMBLY OF GOD
1490 Old US-12, Chelsea
The Rev. Edward Lang, Pastor
Every Sunday—
10:00 a.m.—Prayer service.
10:30 a.m.—Sunday morning worship, and children's service.
6:00 p.m.—Evening service.

Baptist—

GREGORY BAPTIST
The Rev. W. Truman Cochran, Pastor
Every Sunday—
9:45 a.m.—Sunday school.
11:00 a.m.—Morning worship.
6:00 p.m.—Young people.
7:00 p.m.—Evening worship.
Every Wednesday—
7:00 p.m.—Youth group.

FELLOWSHIP BAPTIST
The Rev. Larry Mattis,
The Rev. Roy Harbison, pastors.
662-7036

Every Sunday—
3:00 p.m.—Worship service at the Rebekah Hall.

Catholic—

ST. MARY
The Rev. Fr. David Philip Dupuis, Pastor
Every Sunday—
8:00 a.m.—Mass.
10:00 a.m.—Mass.
12:00 noon—Mass.
Every Saturday—
12:00 noon-1:00 p.m.—Confessions.
8:00 p.m.—Mass.

Christian Scientist—

FIRST CHURCH OF CHRIST SCIENTIST
1883 Washtenaw Ave., Ann Arbor
Every Sunday—
10:30 a.m.—Sunday school, morning service.

Church of Christ—

CHURCH OF CHRIST
13661 Old US-12, East
A. Dean Gittings, Jr., Minister
Every Sunday—
9:30 a.m.—Bible classes, all ages.
10:30 a.m.—Worship service. Nursery available.
6:00 p.m.—Worship service. Nursery available.
Every Wednesday—
7:00 p.m.—Bible classes, all ages.
First and Third Tuesday of every month—
7:00 p.m.—Ladies class.

Episcopal—

ST. BARNABAS
2050 Old US-12
(Directly across from the Fairgrounds)
The Rev. Fr. Jerrold F. Beaumont, O.S.P.
475-2003 or 475-9370

Every Sunday—
Youth Inquirers class.
9:00 a.m.—Acolytes.
9:30 a.m.—Choir.
10:00 a.m.—Worship service.
10:30 a.m.—Eucharist (Holy Communion), first, third and fifth Sundays.
10:30 a.m.—Morning Prayer, second and fourth Sunday. (Holy Communion available immediately following service).
10:30 a.m.—Church school, K-12.
11:00 a.m.—Family coffee hour.
11:00 a.m.—First Sunday of the month, pot-luck dinner.
Nursery available for all services.

Free Methodist—

CHELSEA FREE METHODIST
7683 Weller Rd.
Mearl Bradley, Pastor
Tuesday-Friday, Jan. 5-8
Free Methodist Church Growth Conference at Indianapolis, Indiana.
Wednesday, Jan. 6
9:30-11:00 a.m.—Ladies Bible study.
7:00 p.m.—Mid-week service. First course, "Christian Life & Witness."
Thursday, Jan. 7
MSP Chaplain Seminar in Lansing.
Saturday, Jan. 9
9:00 a.m.—Undershepherds meeting.
5:15 p.m.—Bible Quiz competition at Ypsilanti Free Methodist church.
Sunday, Jan. 10
9:45 a.m.—Sunday school.
11:00 a.m.—Morning worship with the Rev. John Baker speaking.
6:00 p.m.—Evening worship with Debbie Van Meer speaking.
Monday, Jan. 11
1:30-3:00 p.m.—Ladies Bible study.
6:10-8:00 p.m.—Junior and Senior High roller skating.
Tuesday, Jan. 12
9:00 a.m.—2:00 p.m.—Pastor's Prayer Day at Spring Arbor.
9:30-11:00 a.m.—Ladies Bible study.
7:30 & 7:45 p.m.—Growth Groups meet.
Wednesday, Jan. 13
9:30-11:00 a.m.—Ladies Bible study.
7:00 p.m.—Mid-week service. Second course, "Christian Life & Witness."

Lutheran—

FAITH EVANGELICAL LUTHERAN
The Rev. Mark Forinsky, Pastor
Sunday, Jan. 10
10:00 a.m.—Worship.

OUR SAVIOR LUTHERAN
1515 S. Main, Chelsea
The Rev. Franklin H. Giebel, Pastor
Sunday, Jan. 10
10:30 a.m.—Worship.

ST. JACOB EVANGELICAL LUTHERAN
12501 Riethmiller Rd., Grass Lake
The Rev. Andrew Bloom, Pastor
Every Sunday—
9:00 a.m.—Sunday school.
10:10 a.m.—Divine services.

ST. THOMAS LUTHERAN
10001 W. Ellsworth Rd.
(9 miles south and 3 miles west of Dexter)
The Rev. John Riske, Pastor
Sunday, Jan. 10
10:45 a.m.—Worship.

TRINITY LUTHERAN

5756 M-36, three miles east of Gregory
William J. Trosien, pastor
Every Sunday—
8:00 a.m.—Worship service.
9:30 a.m.—Sunday and Bible school.
10:45 a.m.—Worship service.

ZION LUTHERAN

Corner of Fletcher and Waters Rds.
The Rev. Mark Weirauch, Pastor
Sunday, Jan. 10
9:00 a.m.—Sunday school, all ages. Nursery available.
10:15 a.m.—Worship.

Methodist

SALEM GROVE UNITED METHODIST
3320 Notten Rd.
The Rev. Don Woolum, Pastor
Every Sunday—
9:30 a.m.—Church school.
10:30 a.m.—Morning worship.

FIRST UNITED METHODIST

Parks and Territorial Rds.
The Rev. Larry Nichols and
The Rev. David Goldsmith, Pastors
Every Sunday—
10:00 a.m.—Sunday school.
11:15 a.m.—Worship service.

WATERLOO VILLAGE UNITED METHODIST

8118 Washington St.
The Rev. Larry Nichols and
The Rev. David Goldsmith, Pastors
Every Sunday—
10:00 a.m.—Sunday school.
11:15 a.m.—Worship service.

FIRST UNITED METHODIST

128 Park St.
The Rev. Dr. Jerry Parker, Pastor
Wednesday, Jan. 6
1:00 p.m.—Church Women United Executive Committee meets.
2:00 p.m.—Cooperative Ministries meet at the Dexter church.
3:30 p.m.—Glory Choir.
3:30 p.m.—Praise Choir.
6:30 p.m.—Carollers.
7:15 p.m.—Chapel Bells.
8:05 p.m.—Chancel Choir.

Thursday, Jan. 7
11:30 a.m.—Staff meeting.
Sunday, Jan. 10
8:15 a.m.—Crib Nursery opens.
8:30 a.m.—Worship service. Communion.
(Supervised care for pre-schoolers in Room 16 in the Education Building.)
8:50 a.m.—High School Choir.
9:30 a.m.—Fellowship time.
9:45-10:45 a.m.—Church school for all ages.
11:00 a.m.—Worship service. (Supervised care for pre-schoolers downstairs in Education Building.)
12:00 noon—Fellowship time.
12:00 noon—Chancel Bells.
12:05 a.m.—Crib Nursery closes.
6:30 a.m.—Senior High United Methodist Youth Fellowship meets.

Monday, Jan. 11
7:30 p.m.—Fellowship Committee meets.
Tuesday, Jan. 12
10:30 a.m.—Children's Division Workers meet in the church school annex.
Wednesday, Jan. 13
3:30 p.m.—Glory Choir.
3:30 p.m.—Praise Choir.
6:30 p.m.—Carollers.
7:15 p.m.—Chapel Bells.
8:05 p.m.—Chancel Choir.

METHODIST HOME CHAPEL

Every Sunday—
8:45 a.m.—Worship service.

NORTH LAKE UNITED METHODIST CHURCH

1411 N. Territorial Road
The Rev. Sandra Wilhoite, Pastor
Every Sunday—
10:00 a.m.—Worship service.
11:00 a.m.—Fellowship hour. Sunday school.

SHARON UNITED METHODIST

Corner Pleasant Lake Rd. and M-52
The Rev. Evans Bentley, Pastor
Every Sunday—
10:00 a.m.—Sunday school.
11:00 a.m.—Worship service.

Mormon—

CHURCH OF JESUS CHRIST OF LATTER-DAY SAINTS
1330 Freer Rd.
Wayne L. Winzenz, president
Every Sunday—
9:30 a.m.—Sacrament.
10:50 a.m.—Sunday school.
11:40 a.m.—Priesthood.

Non-Denominational—

CHELSEA CHRISTIAN FELLOWSHIP
337 Wilkinson St.
Erik Hansen, Pastor
Every Sunday—
10:00 a.m.—Learning from God's word.
10:55 a.m.—Morning worship, prayer, service, and Junior church.
6:00 p.m.—Evening, evangelistic service. First Sunday of the month—Christian film.

Every Monday—
7:00 p.m.—Faith, hope and love, (women's ministry). Location to be announced.
First Tuesday—
7:00 p.m.—Faith, Hope, Love (women's group).
Every Wednesday—
7:00 p.m.—Adult Bible study and prayer.
7:00 p.m.—Youth Fellowship.

CHELSEA CHRISTIAN MEN'S FELLOWSHIP PRAYER BREAKFAST

Chelsea Hospital Cafeteria
Second Saturday Each Month—
8:00 a.m.—Breakfast.
8:30-10:00 a.m.—Program.

CHELSEA HOSPITAL MINISTRY

Every Sunday—
10:00 a.m.—Morning service, Chelsea Community Hospital Cafeteria.

CHELSEA FULL GOSPEL

11452 Jackson Rd.
The Rev. Richard Zimmer, pastor
Every Sunday—
8:00 a.m.—Sunday school.
11:00 a.m.—Morning worship.
6:00 p.m.—Evening worship.

COVENANT

50 N. Freer Rd.
The Rev. Ron Smeenge, Pastor
Every Sunday—
9:00-10:00 a.m.—Christian Education.
10:30-11:30 a.m.—Morning worship.
Communion is first Sunday of each month.
Nursery area and care provided.

IMMANUEL BIBLE

145 E. Summit St.
Ron Clark, Pastor
Every Sunday—
9:45 a.m.—Sunday school, nursery provided.
11:00 a.m.—Morning worship, nursery provided.
6:00 p.m.—Evening worship.

MT. HOPE BIBLE

12884 Trist Rd., Grass Lake
The Rev. Ken Bilsborrow, Pastor
Every Sunday—
10:00 a.m.—Sunday school.
11:00 a.m.—Morning worship.
6:00 p.m.—Evening service.

NORTH SHARON BIBLE

Sylvan and Washburne Rds.
The Rev. Timothy E. Booth, Pastor
Every Sunday—
10:00 a.m.—Sunday school.
11:00 a.m.—Worship service.
6:00 p.m.—Senior High Youth meeting. Youth choir.
7:00 p.m.—Evening worship service; nursery available. All services interpreted for the deaf.

United Church of Christ—

BETHLEH EVANGELICAL AND REFORMED
Freedom Township
The Rev. Roman A. Reineck, Pastor
Every Sunday—
10:00 a.m.—Worship service.

CONGREGATIONAL

121 East Middle Street
The Rev. John Gibbon, Pastor
Wednesday, Jan. 6—Epiphany Day.
Sunday, Jan. 10
10:30 a.m.—Nursery for pre-school.
10:30 a.m.—Sunday school.
10:30 a.m.—Worship and renewal of Baptismal vows.
11:30 a.m.—Coffee and Fellowship gathering.
12:00 noon—Annual Congregational church meeting.
Tuesday, Jan. 12
8:30 a.m.—Chelsea Ministerial Fellowship at St. Louis School.
1:15 p.m.—Association Council meeting at East Lansing.
8:00 p.m.—Board of Deacons.

ST. JOHN'S

Rogers Corners, Waters and Fletcher Rds.
The Rev. Theodore Wimmer, Pastor
Every Sunday—
10:30 a.m.—Worship service, Sunday school.

ST. JOHN'S EVANGELICAL AND REFORMED

Francisco
The Rev. Paul McKenna, Pastor
Every Sunday—
10:30 a.m.—Sunday school and worship service.
First Sunday of every month—
Communion.

ST. PAUL

The Rev. Erwin R. Koch, Pastor
Wednesday, Jan. 6
9:30-11:00 a.m.—Serendipity Group at Dorothea Henry's home.
5:15 p.m.—Chapel and Youth Choir rehearsals.
7:00 p.m.—Epiphany party (put away Christmas decorations).
7:30 p.m.—Chancel Choir rehearsal.

Thursday, Jan. 7

7:15 p.m.—Church Night—Departments of Building and Grounds, Christian Education, Church & Mission, Spiritual Life and Stewardship will meet.
Sunday, Jan. 10
12:00 a.m.—Church school, 5th grade through adult classes.
9:00 a.m.—Confirmation class, 7th and 8th grades.
10:30 a.m.—Church school, 3 years through 4th grade classes.
1:30 p.m.—Morning worship. Pulpit Exchange with the Rev. Jerrold Beaumont as guest speaker.
Monday, Jan. 11
1987 annual reports are due today.
7:30 p.m.—Serendipity Group at church.
Tuesday, Jan. 12
1:00 p.m.—Women's Fellowship.
7:30 p.m.—Church Growth and Evangelism meeting.

Substance Abuse Education Series at Brighton Hospital

Providing concerned parents, family members, and community members with up-to-date information on the prevention and treatment of substance abuse is the goal of Brighton Hospital's new six-part series of Community Education Programs.

The series begins Tuesday evening, Jan. 5 with a discussion of "Intervening To Help Someone Who Is Abusing Alcohol or Drugs." In this session Brian Duguay, a member of the hospital's Counseling Services Department and the treatment center's intervention specialist, will explain how family members and friends, with the help of a specially training counselor, can confront an alcoholic or drug user.

"The holidays are especially hard times for a substance abuser's family and friends," notes Duguay. "That's why we start the education series in January with a discussion of the intervention process."

Topics covered in future sessions included the nature of chemical dependence, its effects on the family; preventing alcohol and drug abuse among adolescents; cocaine and marijuana dependence; and substance abuse treatment options.

The series is free and open to the

public. Each session begins at 7 p.m. in the hospital's chapel. A member of the treatment center's clinical staff is on hand to answer questions from the audience. Reservations are not required.

Brighton Hospital is located on E. Grand River in Brighton, just off exit 151 of the I-96 freeway. For additional information about the Community Education Program and other treatment and education services, contact the hospital's Community Relations Department on weekdays between 8:30 a.m. and 4:30 p.m. at (313) 227-1211, ext. 276.

GIVE THE TIME OF YOUR LIFE.

Be a volunteer.

"A kindly tongue is the lodestone of the hearts of man. It is the bread of the spirit, it clotheth the words with meaning, it is the fountain of the light of wisdom and understanding..."

from the Baha'i writings

for more information call 475-2718 or 1-498-3273

Michael W. Bush, CPA, PC

CERTIFIED PUBLIC ACCOUNTANT

Income Tax & Consulting Services
Computerized Bookkeeping
PERSONAL-BUSINESS-CORPORATE-FARM

Mon.-Fri., 9 a.m.-5 p.m.
Evening & Sat., by appointment

8064 Main St., Dexter
Telephone: 426-3045

COURTEOUS FRIENDLY SERVICE MILLER'S TRANSPORTATION

Personalized for YOUR Needs

- To/From Airport
- Transport you and/or your car on vacation
- Doctor Appointments



Specializing in Individual
Personalized Service
CALL: 426-4126
Groups up to 4 welcome!

Service for the Ambulatory Handicapped.

call KLINK EXCAVATING

for
SNOW REMOVING

TOP SOIL SAND PROCESSED ROAD GRAVEL ASPHALT DRIVES
ALL TYPES OF STONES LIMESTONE

475-7631

Driving A New FORD FESTIVA Is Easier Than You Think!

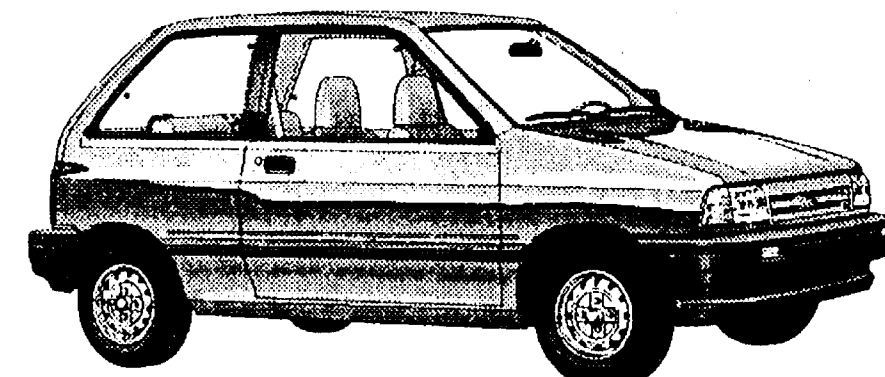

With an **AFFORDABLE PALMER FALS** lease

ONLY \$152⁴³ MONTHLY

Closed end non-maintenance lease. 48 months. Total of Payments \$7,316.64. \$175.00 refundable security deposit plus 1st month payment on delivery plus 4% use tax, lic. and title fee in advance. Lessee has no obligation to purchase car at lease end but may arrange to purchase car at a negotiated price with the dealer. Total mileage allowed 60,000 miles. Penalty over 60,000.06 per mile. Lessee responsible for excess wear and tear.

PALMER FALS
FORD — MERCURY

OPEN: MON. AND THURS. 8:30 A.M. 'TIL 9:00 P.M., TUE., WED., AND FRI. 8:30 A.M. 'TIL 6:00 P.M., SAT. 'TIL 1 P.M.

SERVICE OPEN SATURDAYS TOO!
In Washtenaw County since April 15th, 1912
CHELSEA 475-1301

Health Care... Naturally

Our approach assures professional care

We use a proven procedural approach to detect and correct your health problem. This includes consultation, examination, X-rays when needed, and a complete report outlining recommended care. After you have regained your precious health, chiropractic spinal checkups at regular intervals can give assurance that harmful disease producing nerve interferences have not returned to your body. Live the chiropractic way, for your Life, Health, Harmony and Happiness depends on the normal functioning of your nervous system.

Atkinson Chiropractic Clinics
7970 CLARK LAKE RD., CHELSEA (313) 475-8669
2395 SHIRLEY DR., JACKSON (517) 783-2833

"Don't be sick... Call us quick!"

A camel named Golda is outshining cows in milk production. She produces 70 pints of milk each day, compared to the average cow's 32 pints. According to Ranger Rick magazine, milk-producers like Golda could be an important source of food for peoples living in the dry parts of Africa. Although scientists are only beginning to learn how to breed and raise camels to produce more milk, they have high hopes of producing more champion milkers as good as Golda!

Notice to Church Secretaries

All church schedules must be in our office at 300 N. Main St., Chelsea, in writing, no later than Thursday at 1 p.m. in order to appear in the next week's edition.

Standard Want Ads
Get Quick Results!

Your IRA after the new tax law...
Just as valuable as ever

If you are not covered by a company pension plan, the new tax law still allows you to tax-deduct all your IRA payments. Considering that—plus the fact that our IRA pays such high interest and guarantees a lifetime retirement income—an annuity from FB Annuity Company is still your best choice for an IRA.

Making your future a little more predictable.

FARM BUREAU INSURANCE GROUP



JOHN ROWE

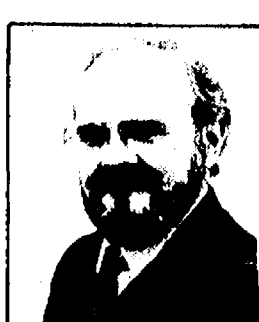

DAVE ROWE, CFCU, CIC

121 S. Main Chelsea, MI
Phone: 475-9104

+ AREA DEATHS +

Elwood Lovely

519 Lane St.
Chelsea

Elwood Lovely, age 54, died Tuesday, Dec. 29 in Ann Arbor.

He was born Oct. 31, 1933 in Stella, Ky., the son of George and Katie (Dunn) Lovely. He had resided in Chelsea for the past 20 years. He married Rosmond Howard on Jan. 8, 1955 in Salyersville, Ky. and she survives. Mr. Lovely had been employed at Pittsfield Products until he retired for medical reasons.

Besides his wife, Rosmund, and mother, Katie Picklesimer Lovely of Chelsea, he is survived by one son, Lucus of Hamburg; three daughters, Mrs. Leonard (Lois) Koch, Brenda Lovely of Chelsea, and Mrs. Harold (Peggy) Cook of Lansing; two brothers, Mitchell Picklesimer and Ishmael Picklesimer, both of Chelsea; eight sisters, Reva Montgomery of Willard, O., Iva Jean Wisecup of Chelsea, Jewel Goff of New Philadelphia, O., Phyllis Stutzman and Nola Willis of Dexter, Wanda Cole of Foraker, Ky., JayLee Fuels of Tennessee, and Hazel Minix of North Judson, Ind. He was preceded in death by his son George in 1980, his father in 1970, and one sister, Tressie Minix in 1984.

Funeral services were held on Saturday, Jan. 2 at 11 a.m. with the Rev. Ernest Davis officiating. Burial was in Vermont Cemetery, Chelsea.

Memorial contributions may be made to the American Lung Association.

Arrangements were handled by Cole-Burghardt Funeral Home.

Erwin K. Keppler

2735 S. Wagner Rd.
Ann Arbor

Erwin K. Keppler of Ann Arbor, age 65, father of Mrs. Charles (Linda) Koch of Chelsea, died Dec. 29, 1987 at his home.

He was born June 18, 1922 in Ann Arbor, the son of William F. and Christine (Lutz) Keppler. On March 29, 1959 he married Lois A. Drew; she preceded him in death on July 12, 1971.

Mr. Keppler had been a lifelong Ann Arbor resident, having retired from Edwards Bros. in 1985. He was a member of Zion Lutheran church, a member of the Ann Arbor Moose Lodge No. 1253, and of the American Legion.

In addition to his daughter, he is survived by one son, Ronald Drew and his wife Sherry; three grandchildren, Jason Karl Drew, Stephanie and Christopher Koch; his mother, Mrs. William (Christine) Keppler; one brother, Fredrick M. Keppler; one sister, Fredda Clisham; and numerous nieces and nephews. He was preceded in death by a twin brother, Elmer.

Funeral services were held at 1 p.m., Jan. 2 at Muehlig Chapel with the Rev. Fred Harms officiating. Burial followed at Washtenong Memorial Park.

Memorial contributions may be made to the American Heart Association or Zion Lutheran church.

Arrangements were handled by the Muehlig Chapel, Ann Arbor.

J. E. Freeman

Cumberland Furnace, Tenn.

J. E. Freeman, 85, of Cumberland Furnace Tenn., died Dec. 11, 1987 at his home. He was the father of the late William W. Freeman and Cecil Freeman who resided in Chelsea prior to his retirement in 1977.

Mr. Freeman is survived by his wife, Sudie, two sons, Buford and Cecil and eight grandchildren and nine great-grandchildren.

Eugene Bolanowski

Formerly of Chelsea,

Sterling Heights

Eugene W. Bolanowski, formerly of Sterling Heights and Long Lake, Chelsea, age 74, died Sunday, Dec. 27, 1987 at Beaumont Hospital, Troy.

He is survived by his wife, Jeanette (nee Bazelewicz). Three children also survive, Eugene R. and daughter-in-law, Connie, of Romeo, a daughter, Mrs. John (Beverly) Kelly, and Larry and daughter-in-law, Maryanne of Sterling Heights; 11 grandchildren and one great-grandchild. A brother Walter Bolanowski, now of Florida also survives.

Funeral services were held Wednesday, Dec. 30 from the Wujek-Calcaferro Funeral Home to Our Lady of Czestochowa. Interment was at Resurrection Cemetery.

He was retired from Detroit School system in 1962, and since then the Bolanowskis had spent their summers at Long Lake in the Chelsea area.

On May 17, 1987 the Bolanowskis celebrated their 50th wedding anniversary at a "typical Polish wedding celebration" in Sterling Heights.

Cpl. John Proulx

Awarded Marine

Good Conduct Medal

Marine Lance Cpl. John A. Proulx, son of Regis C. Proulx of 12000 Island Lake Rd., Dexter, was recently ed the U.S. Marine Corps Good Conduct Medal.

Proulx received the award for good behavior and conduct over a three-year period in the Marine Corps.

He is currently serving with the 3rd Marine Division, on Okinawa.

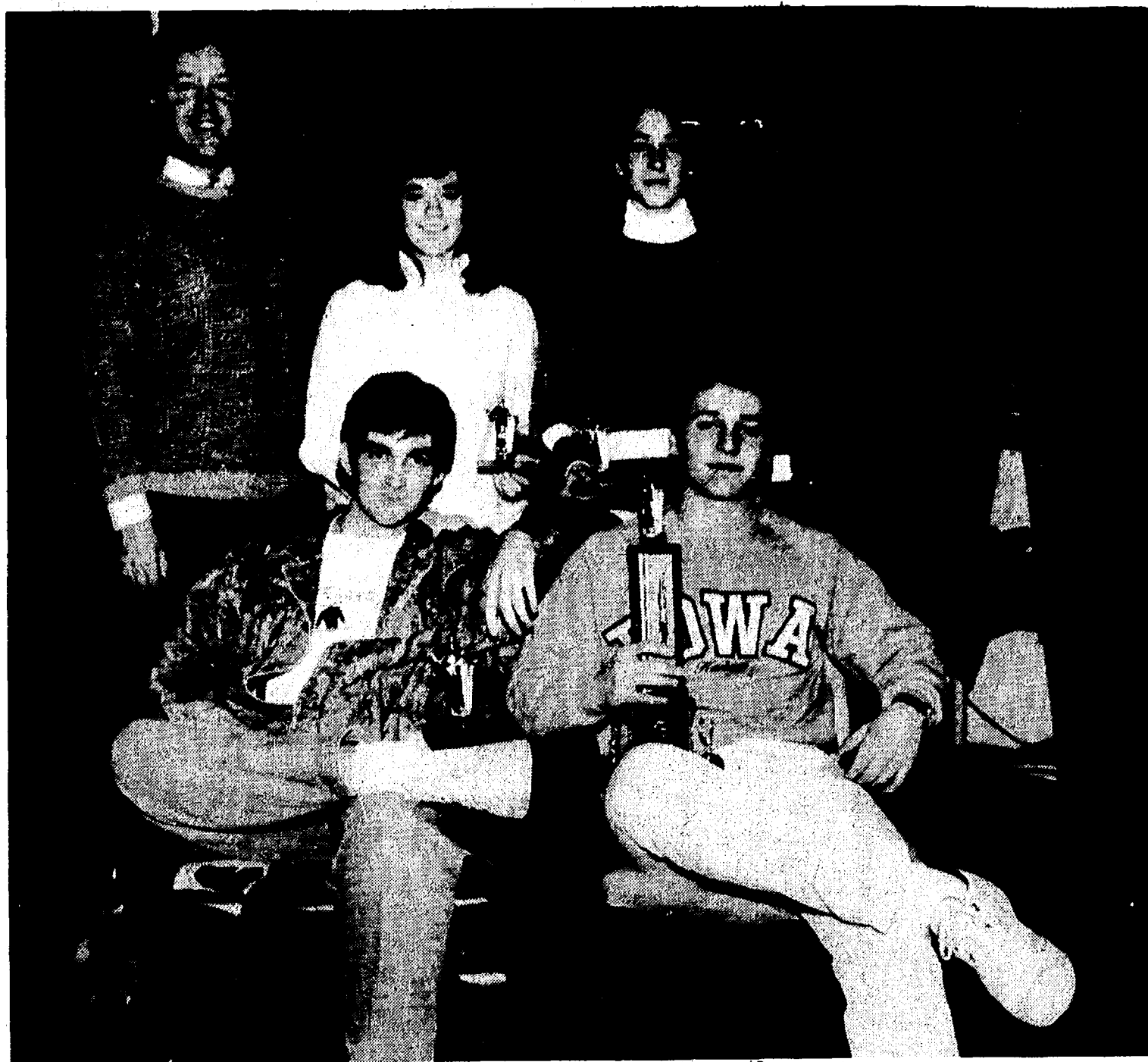

CHELSEA NOVICE DEBATERS took seventh place at the state finals held Dec. 19 at Central Michigan University. In the front are Bill Coelius and Jason Overdorf, who

took the affirmative. In the back row are coach Bill Coelius and Mindy Ryan and Sheila Tillman, who took the negative.

Debaters Take Seventh in State

Chelsea High school's top novice debate team placed seventh at the 1987 Novice State Finals at Central Michigan University Dec. 19.

The team of Jason Overdorf and Bill Coelius (affirmative), and Mindy Ryan and Sheila Tillman (negative), competed against 30 other schools in all classifications.

The team plans to try its luck in the qualifying tournament for varsity teams later this month.

"It would be quite an achievement if they could qualify for the varsity state meet," said coach Bill Coelius.

Birmingham Seaholm finished as the top team in the state. Chelsea beat them in the qualifying tournament.

Other teams ahead of Chelsea were Grosse Pointe-Liggett, Muskegon, Mona Shores, Portage Northern,

Birmingham Groves, and Grosse Pointe South. Rounding out the top 10 were East Grand Rapids, Kalamazoo Central and Utica.

The teams debated U.S. foreign policy in Latin America.

Subscribe today to The Standard

Edythe Koenigter

Bradenton, Fla.

(Formerly of Chelsea, Ann Arbor)

Edythe M. Koenigter, age 68, of Bradenton, Fla., died Dec. 22 after a long illness. She was a former resident of Chelsea before moving to Ann Arbor.

She was born Aug. 21, 1919 to Cecil and Rose Cone. She was retired from Bendix Aerospace.

Survivors include her husband Karl; two sons, Charles of Ann Arbor and Edwin of San Diego, Calif.; two daughters, Linda (Ronnie) Braun of Rosilanti and Janice Koenigter of Hamburg; and five grandchildren.

Cremation has taken place and a memorial service was held in Bradenton on Dec. 24.

Memorial donations may be made to the A.L.S. Foundation, care of Muscular Dystrophy.



A son, Michael Geno, Sunday, Dec. 27 at St. Joseph Mercy Hospital, Ann Arbor, to Craig and Bernadette Coltre. Paternal grandparents are Mary Ann Coltre of Chelsea and the late Geno Coltre. Clarence and Margaret Fielder of Manchester are the maternal grandparents.

A son, Samuel Noah, Wednesday, Dec. 23, to Floyd and Mary Boyce of North Lake. Paternal grandparents are Mr. and Mrs. Ellis Boyce of Chelsea. Maternal grandparents are Mrs. Eugene Gregor of Clarkston and the late Eugene Gregor. Samuel's sister is 17-month old Rachel. Samuel has four great-grandmothers, Mrs. Florence Boyce, Mrs. Bertram Hollis both of North Lake, Mr. and Mrs. Jack Weatherby of Arizona and Mrs. Susan Gregor of Hazelton.

A daughter, Meghan Ann, Dec. 8, at St. Joseph Mercy Hospital, Ann Arbor, to Steven and Susan Grau of Chelsea. Grandparents are Robert and Jeanene Riemenschneider and Lloyd and Arlene Grau, all of Chelsea.

SCHOOL LUNCH MENU

Weeks of Jan. 4-8

Wednesday, Jan. 6—Chicken nuggets, hash brown patty, vegetable sticks, pineapple tidbits, milk.

Thursday, Jan. 7—Hot turkey sandwich with gravy, buttered corn, fruit cocktail, milk.

Friday, Jan. 8—Cheese and sausage pizza, tossed salad w/ dressing, fresh fruit, cookie, milk.

Monday, Jan. 11—Hot dog on bun, baked beans, dill pickles, applesauce, milk.

Tuesday, Jan. 12—Beef ravioli, buttered green beans, bread and butter, Jell-O, milk.

Wednesday, Jan. 13—Vegetable soup with crackers, deli turkey sandwich, carrot and celery sticks, pear half, milk.

Thursday, Jan. 14—Crispy fish filet, oven brown potatoes, cole slaw, dinner roll and butter, granola bar, milk.

Friday, Jan. 15—Fruit punch, tacos with sauce/lettuce/tomatoes/cheese, buttered corn, fresh fruit, milk.

Chelsea Student Contributes to Ohio Literary Magazine

Donna L. Horn, daughter of Donald and Barbara Horn, 2751 McKinley Rd., Chelsea, has contributed an article to the December 1987 issue of Ohio Dominican College's literary magazine Gesture.

Gesture is published twice each year by Ohio Dominican as a showcase for poems, short stories and photographs by students, faculty and staff. Dr. Mary Jo Myers, associate professor of English is the publication advisor.

Donna is an Elementary Education major at Ohio Dominican.

OPEN SUNDAYS 10-2

Full inventory of NAME BRAND AUTO PARTS AT DISCOUNT PRICES!

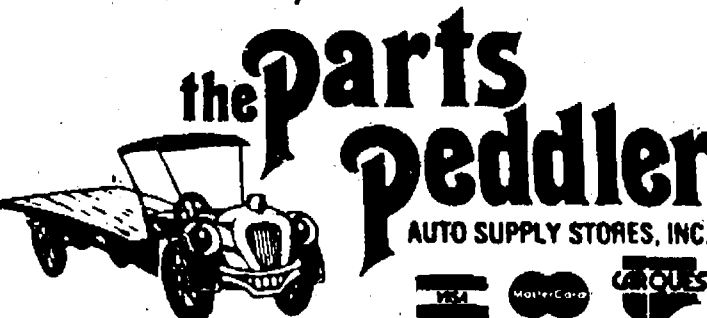

PHONE

1-313-475-9106

1414 South Main St., (M-52)

Just off I-94 near McDonald's

CHELSEA

1988 FORDS and MERCURYS arriving daily!



Acres of cars just minutes away in Chelsea

1988 F-150 4x2 S/CAB

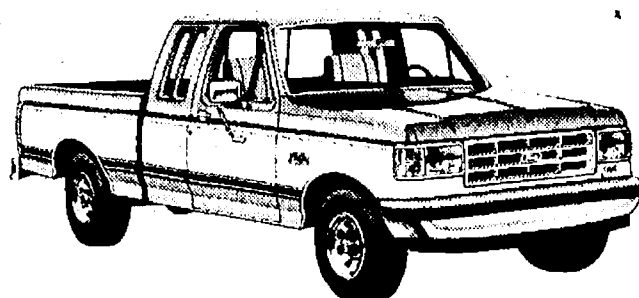

\$0 Down \$245¹⁶ Per Mo.

1988 RANGER 4x4 S/CAB

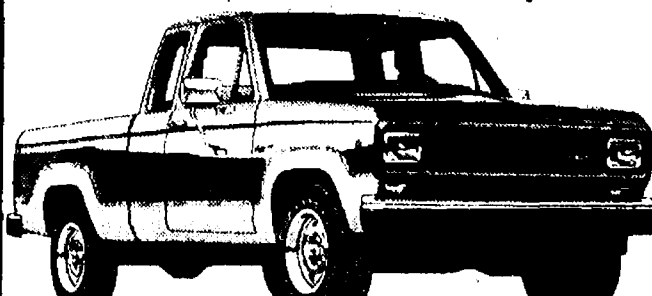

\$0 Down \$260⁰² Per Mo.

**DON'T
MAKE
THE
\$1000⁰⁰
MISTAKE**

1988 MERCURY TRACER

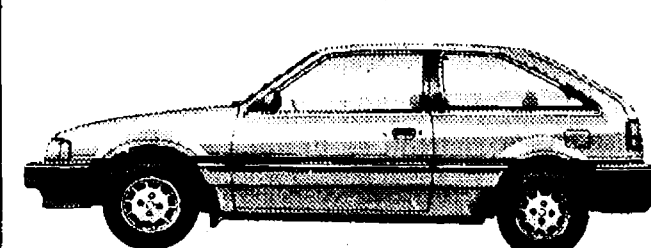

1988 FULL SIZE BRONCO 4x4

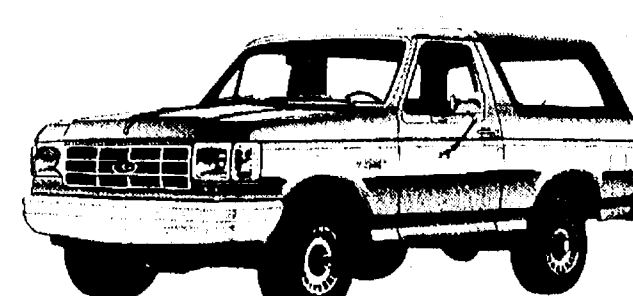

\$0 Down \$329⁹⁹ Per Mo.

PALMER
Michigan's Oldest Ford Dealer



FORD

MERCURY

*Plus tax, lic., & dest. fees.

Open Mon.-Thurs.'til 9, Sat.'til 1 p.m. • SERVICE OPEN SATURDAY, TOO

CHELSEA

Just minutes away. I-94 to M-52
North 1 1/2 miles downtown

475-1301

The Choice is Clear

STA-PURE

WATER CONDITIONING
COMPANY

Guaranteed Soft Water & Iron Removal

**12 month FREE
Financing**

OR

90 DAY DEFERRED PAYMENT PLAN

- Rentals of Water Softeners, Iron Filters & Drinking Water Systems
- Soft Sales & Delivery
- Free In-home Water Test

STA-PURE

Water Conditioning Company

5212 Jackson Road, Ann Arbor, MI 48103

1/4-mile east of Zeeb Rd.

662-6700

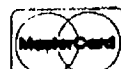

COUPON

The Choice is Clear

STA-PURE
WATER CONDITIONING
COMPANY

**One month FREE
Water Softener Rental**

(Up to a value of \$19.95)

Expires 1-31-88.

AT HEYDLAUFF'S EVERYDAY IS THE PERFECT DAY TO BUY THE PERFECT TV

The Exclusive MAGNAVOX UNIVERSAL REMOTE CONTROL

Three Remotes-in-One

Controls all television, and virtually all VCR, and Cable Box functions — both Magnavox and competitive brands. Featuring armchair conveniences of:

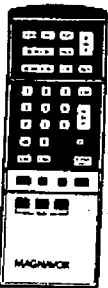

- On-screen menu tuning selection
- On-screen picture adjustments
- Selection of viewing source

Video Technology from
MAGNAVOX

MAGNAVOX

Smart. Very smart.

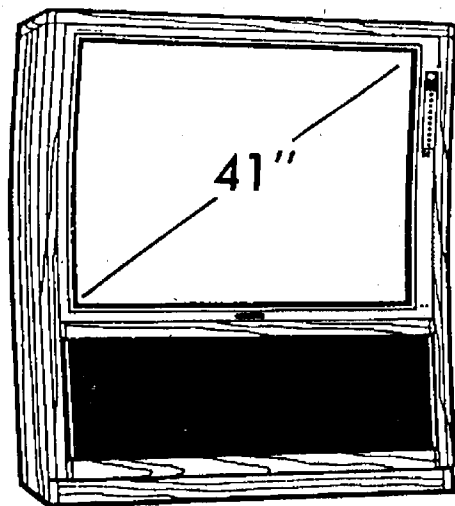
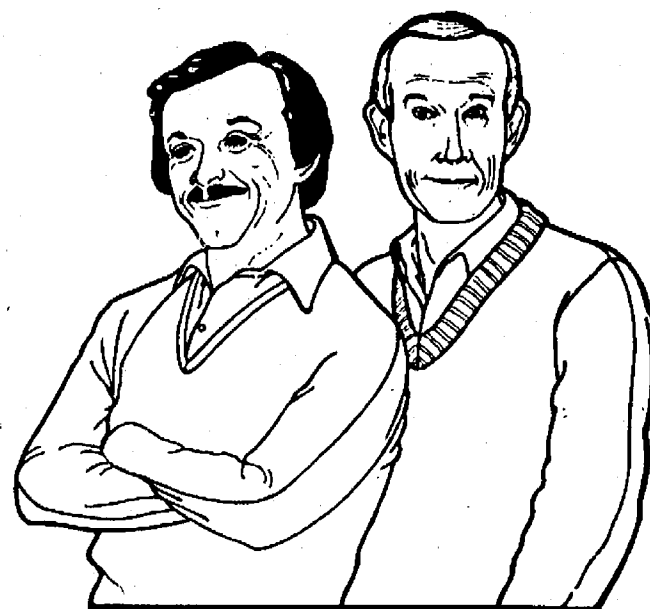

RH8520AK 41" dia. Large Screen TV • 160° wide-angle black matrix screen • 36-button "Menu Format" Universal Remote • Stereo hi-fi sound system • 178 total channel capability • Built-in MTS decoder

List \$2199
ONLY
\$1899
SAVE \$300⁰⁰

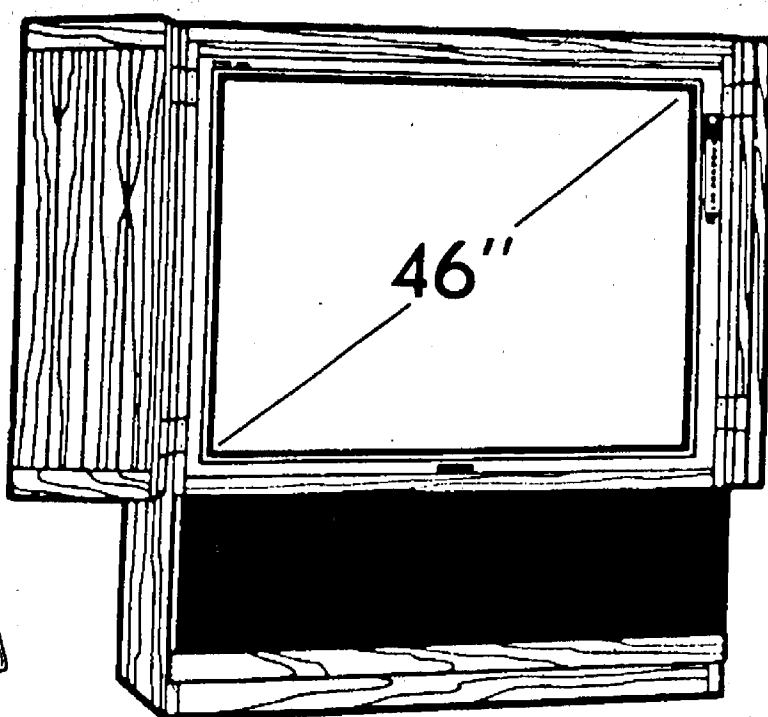
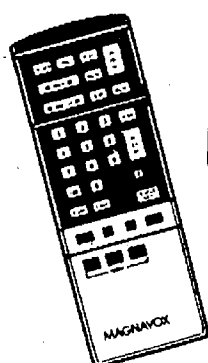

List \$2799
ONLY
\$2495
SAVE \$304⁰⁰

RH8543AK 46" dia. Large Screen TV • 160° wide-angle black matrix screen • 36-button "Menu Format" Universal Remote • 10 watts RMS per channel, 8 Ohms, 50-Hz-20kHz, 0.5% THD • Built-in MTS decoder

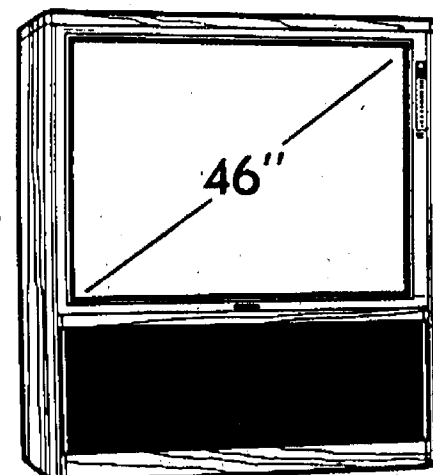

RH8530AK 46" dia. Large Screen TV • 160° wide-angle black matrix screen • 36-button "Menu Format" Universal Remote • Stereo hi-fi sound system • 178 total channel capability • Built-in MTS decoder

List \$2399
ONLY
\$2195
SAVE \$204⁰⁰

BIG SCREEN — BIG SAVINGS!

TOP-OF-THE-LINE

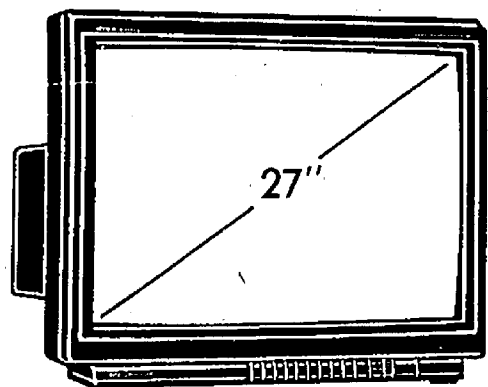

RH5560CH 27" dia. Color TV • 36-button "Menu Format" Universal Remote • Stereo hi-fi sound system • 178 total channel capability • Contrast 52 flat square picture tube • Built-in MTS decoder

List \$899⁹⁵
NOW \$799⁹⁵

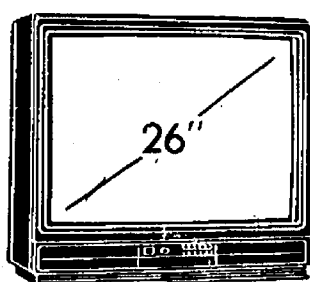

RH4560CH 26" dia. Color TV • 36-button "Menu Format" Universal Remote • Stereo hi-fi sound system • Built-in MTS decoder

List \$849⁹⁵
\$699⁹⁵

For "gold medal" viewing, watch the
1988 Olympics on your new MAGNAVOX

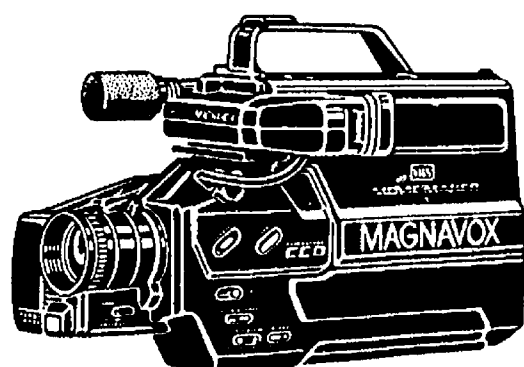

VR9240AV VHS Movie-Maker
• VHS Movie-Maker with CCD Imager • Video/AC adaptor/charger • Audio/Video output adaptor • Audio/Video cable • Battery pack • Shoulder strap • Wired pause remote control

List \$1699⁹⁵
\$1199⁹⁵

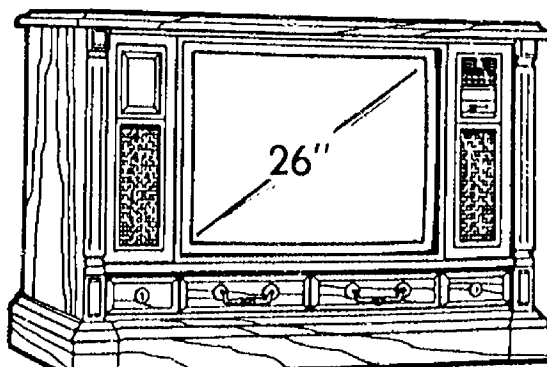

RH5956PE 26" dia. Color TV • 36-button "Menu Format" Universal Remote • Stereo hi-fi sound system • 178 total channel capability • Contrast 52 full square picture tube • Built-in MTS decoder

List \$849
\$749

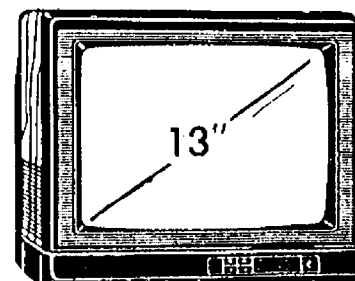

RH4049WA 13" dia. Color TV • Multi-function 18-button infrared remote • 152 total channel capability • Contrast 52 picture tube

ONLY
\$299

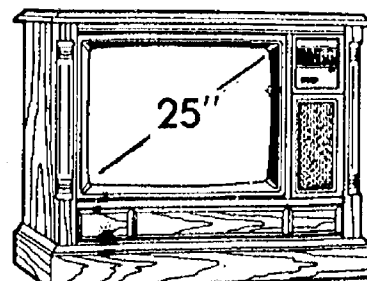

RH4816PE 25" dia. Color TV • Multi-function 18-button infrared remote • 152 total channel capability • Contrast 52 100° picture tube

List \$599⁹⁵
\$549⁹⁵

- * SERVING WASHTENAW COUNTY SINCE 1928
- * FREE DELIVERY ON MAJOR APPLIANCE OR TV.
- * FREE REINSTALLATION
- * FREE REMOVAL AND DISPOSAL OF OLD APPLIANCE OR TV.
- * FRIENDLY, PERSONAL SERVICE.

LIST \$499
VHS
ON SCREEN PROGRAMMING
\$359⁹⁵

VR9622AT • 100 channel random access frequency synthesized digital tuner • 21 day/8 event programmer

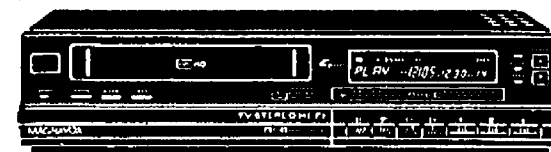

ENJOY
HI-FI
STEREO
SOUND!

VR9664AT • Hi-Fi stereo sound • Built-in MTS decoder • 4 video/2 audio-head system • 155 channel random access frequency synthesized tuner • Auto Scan tuning

List \$799
\$599⁹⁵

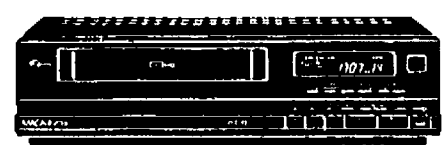

List \$549⁹⁵
\$419⁹⁵

VR9642AT • 4 video-head system • 155 channel random access frequency synthesized digital tuner • 21 day/8 event programmer

ASK ABOUT OUR FIRST OF AMERICA HOME IMPROVEMENT LOANS.

THE
HOME IMPROVEMENT
LOAN ACCOUNT
FIRST OF
AMERICA

• HOOVER
• MAGNAVOX
• PIONEER
• HITACHI



HEYDLAUFF'S

113 N. Main St., Chelsea



• AMANA
• G.E.
• MAYTAG
• JENN-AIR

Ph. 475-1221

OPEN MONDAY 'TIL 7:30 P.M., TUES.-FRI., 'TIL 5:30 P.M., SATURDAY 'TIL 4:00 P.M.